

RAZORBACK

1944



*A
Salute to the
University
at
War*

The Editor

Caroline Roberts

The Business Manager

Virginia Arnold





The 1944

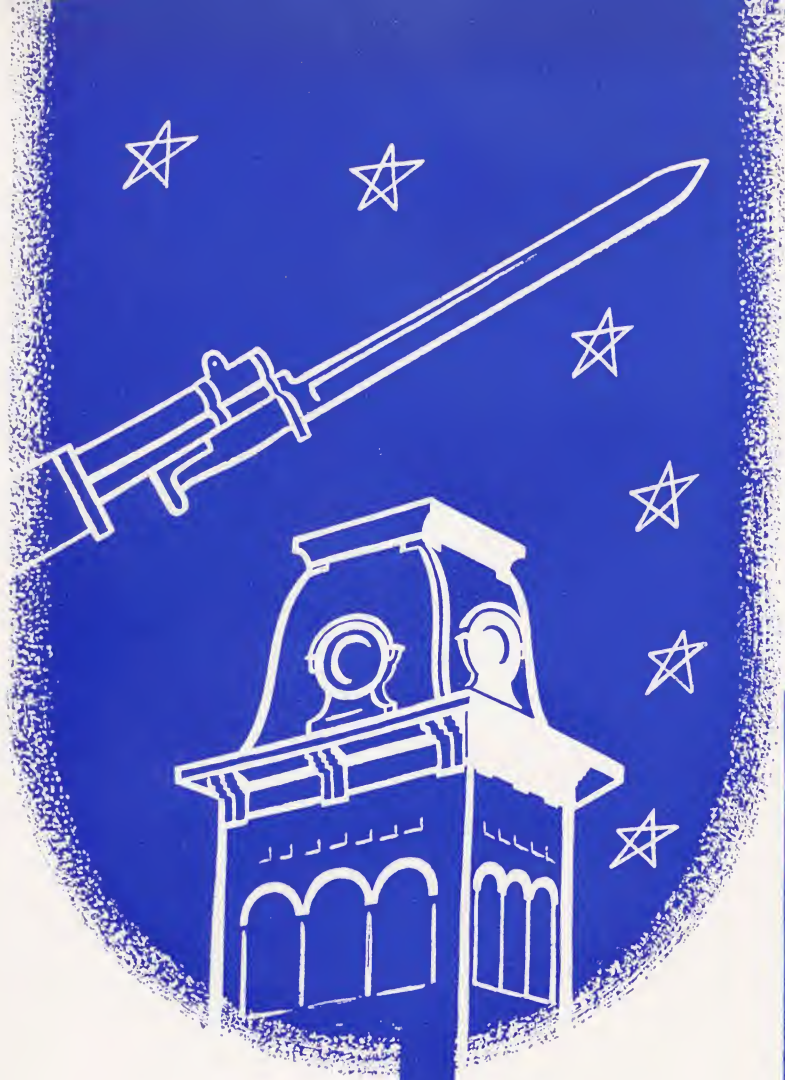

The University

at **WAR**

AS PRESENTED BY

171384

RAZORBACK

UNIVERSITY OF ARKANSAS

FAYETTEVILLE, ARKANSAS

Foreword



We've called it "The Book" . . . we've called it "The Baby" . . . we've called it various and sundry unmentionable names. We've nursed and petted and cursed it day in and day out for eight months, and we've finally put it to bed in the printer's offices. It's been a headache and a joy . . . a privilege and a responsibility. And it's finally gone to press.

The problems of red tape, priorities, copper shortages, paper shortages, film shortages, non-existent flash bulbs haunted our dreams at night and came true the next morning. Inexorable deadlines leered down at us from the calendar. But now that it's over, we remember only the high spots.



Arkansans beamed with pride as Lt. General Brehon B. Somervell and G-Man chief J. Edgar Hoover came to graduation exercises to receive honorary LL. D. degrees. For three days Fayetteville was treated to a show of brass . . . the air corps paraded for the general . . . natives came for miles to ogle the visiting dignitaries.



LD
238
R3
v. 47
Cop. 1



We've tried to make it your book. You are our public and our reason for being. We've listened to your criticisms and advice and tried to follow them insofar as possible. You wanted pictures: we've included as many as we could and the best that we could. The number of pages is smaller; we don't think that the quality of those pages has been lessened.

We're a little jittery as we submit the book for your approval. Read it with faith, hope, and charity. The final test of a book is in its reception by the public. You are our public. We hope you find 1944 mirrored in your RAZOR-BACK.

Page 1144



There's always one rainy game a season . . . this year it was Homecoming. Everybody got wet . . . queen and commoners alike . . . but nobody seemed to mind. We huddled under raincoats, umbrellas, and newspapers, or just ignored the weather. Pop boys and the football teams went about their business in spite of the downpour.



Dedication

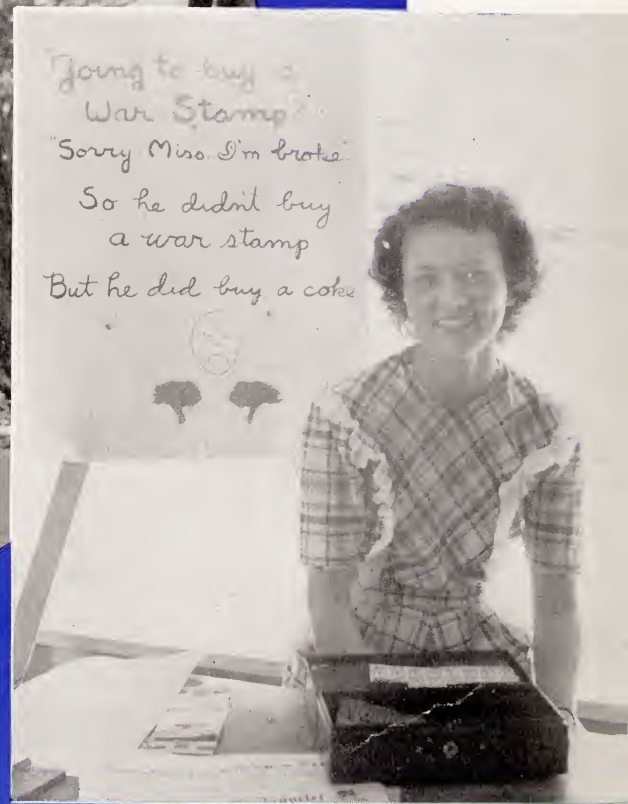

to

THE UNIVERSITY AT WAR



RAZORBACKS of the past have been dedicated to men, to the state, to the nation, and to the students. This year we feel that it is only fitting that the book be dedicated to the University.

We are proud of our school. Ivy leaves against red brick will always mean Old Main to us. Red-gold sunshine reflected through autumn trees recalls the Senior Walk.

In the midst of present whirlwind events these things will be steadfast we know. But like the nation, our school too has gone to war.

We walk on muddy grass because the army takes the sidewalks. We take finals three times a year instead of twice so that boys can get more college work behind them before joining the armed services.

It's inconvenient, yes. But it's all a part of a bigger plan . . . far above our own personal likes and comfort. And so we dedicate this issue of the Arkansas RAZORBACK to a university at war . . . the University of Arkansas.



Contents

Book One

Administration

Classes

Book Two

Features

Who's Who

Queens

Beauties

Book Three

Athletics

Military

Book Four

Greeks

Houses

Publications

Organizations

*Book
One
Personnel*



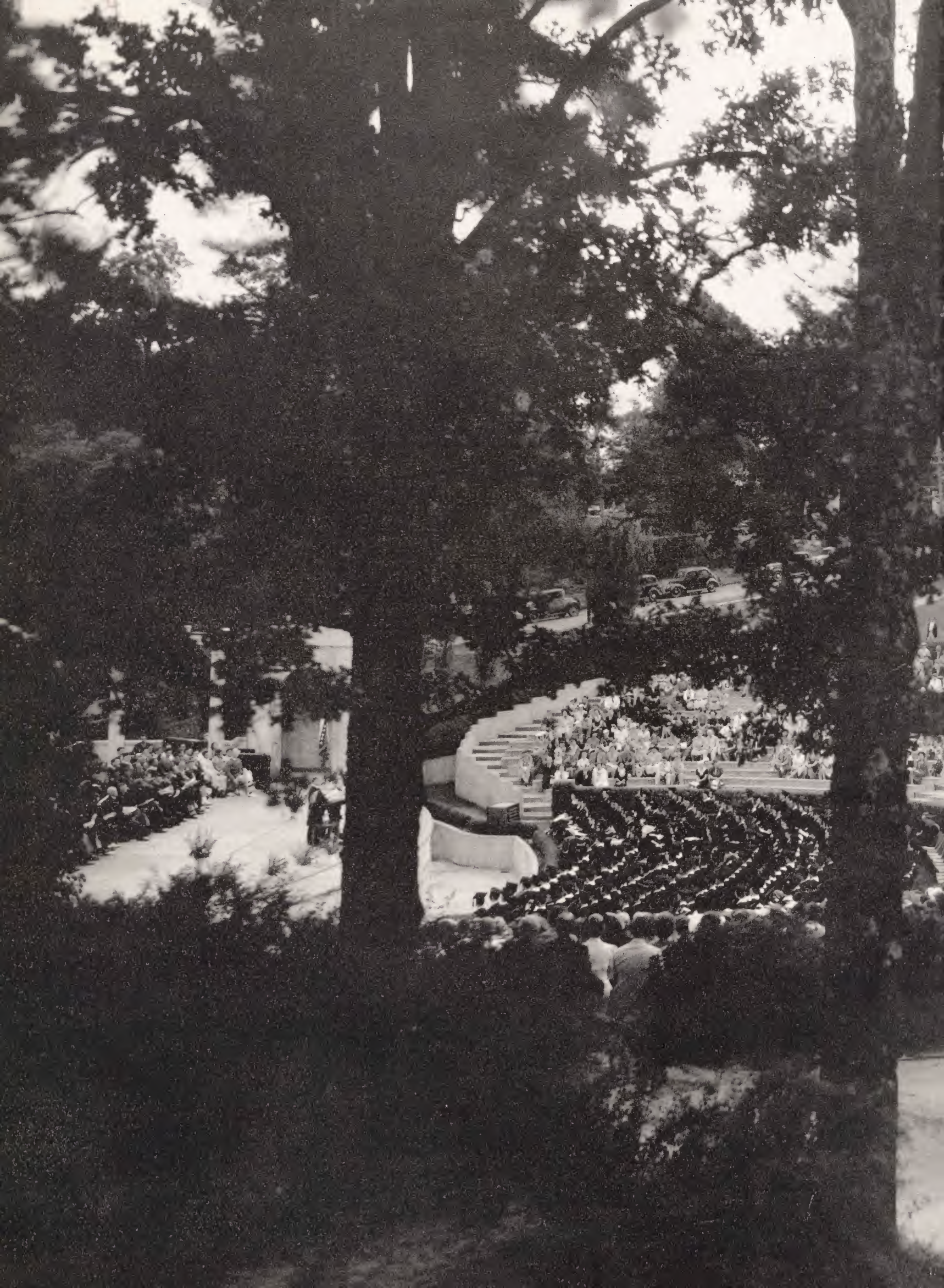







HOMER M. ADKINS

THE GOVERNOR

Governor Homer M. Adkins has successfully completed his third year as chief executive of the state of Arkansas, and is starting on the fourth. This spring he is running for election to the United States Senate.

Governor Adkins is a native of Arkansas. Credit is given him for bringing defense industries to Arkansas, improving Arkansas roads, and refunding the state's bond debt. He is an honorary member of Lambda Chi Alpha, and was a lieutenant in the last war.

His tireless efforts were instrumental in persuading the Army to locate two training programs on the Arkansas campus, thus bolstering the enrollment 50 per cent during one of the most critical periods in the history of the school.



THE PRESIDENT

Only a year after his graduation from the University of Arkansas, Dr. Arthur M. Harding joined the faculty as a Math instructor. Since then he has served as Registrar, head of the Extension Department, and, since 1941, as President. Probably his presidency has been more difficult than any previous one, for he has had to put the University on a war-time basis and keep it running smoothly. Since April of 1943, the Army Air Corps has located a College Training Detachment on the campus and the 3875th Army Specialized Training Unit has been here since June of 1943. In addition, the University proper has been running on a twelve months basis, four quarters to the year. All this involves tremendous administrative problems, further complicated by a depleted faculty. That the President has successfully met these problems is attested to by the accomplishments of students, both civilian and military. Here is the President's own statement:

"Throughout the school year now nearing an end, the University of Arkansas has carried on a two-fold program—first, the training of hundreds of young men for highly skilled service with our nation's fighting forces, and, second, the continuance of our well-rounded educational program for our civilian students.

"The University gladly accepted the added responsibility brought by the war, but the tasks we were called upon to perform have been difficult. Our administrative staff worked long hours, day after day, to coordinate our military and civilian educational programs, and our faculty—greatly depleted by the departure of many members for the armed forces—shouldered extremely heavy teaching burdens.

"The intensive military training program on our campus is nearing a close, at least for the present, but the University remains at the service of our nation, ready to assume any task that will contribute to the winning of the war or aid returning service men and women.

"Meanwhile, we shall continue our civilian educational program, not only for students but also, through our Extension Services, for the people throughout the state."



President Harding presents roses to Miss Arkansas, Pi Phi Anne Adams, between halves at the Little Rock game

THE BOARD OF TRUSTEES

A ten man board appointed by the governor and confirmed by the Arkansas Senate actually decides the policies of the University of Arkansas. Each man serves for ten years, expiration dates being arranged so that one member's term expires each year. Judge J. G. Ragsdale is chairman, and Marion Wasson is secretary. Called to active military service was Dr. Euclid Smith, now Lt. Col. Smith.

First Row: Fred I. Brown, Jay Dickey, Louis McDaniels, Hugh Park, Harry L. Ponder

Second row: John G. Ragsdale, Euclid M. Smith, Herbert L. Thomas, Henry S. Yocum

Member whose picture does not appear: J. H. Snapp





AGRICULTURE

DEAN W. R. HORLACHER, College of Agriculture

The College of Agriculture, headed by Dean W. R. Horlacher, has taken the lead in developing courses in the University curriculum for the veterans of World War II. In addition, the majority of the staff has taught Army classes, beginning with the first Air Corps cadets who arrived in the spring of 1943.

Future homemakers go to classes in the Home Economics building, one of the newest on the campus. Nursery school and the Bacteriology lab are located in the basement, a living room and a dining room in connection with the foods labs are found on the first floor, and clothing labs and a small apartment for practice teaching are on the second floor.

Boys get a chance to try out new methods of farming on the University Experimental Farm, about two miles north of the campus. There they raise cattle, pigs, oats, wheat and barley. Dairy products are marketed at the University dairy, thus giving Agri students the chance to follow their products from the farm to the market.

Dean Horlacher, in addition to being head of the College, is also director of the Agricultural Experimental Stations located over the state and of the Agricultural Extension Service. He came to the University as head of the Animal Industry Department and was made Dean three years later.

ARTS AND SCIENCES

DEAN H. M. HOSFORD, College of Arts and Science

Dr. H. M. Hosford, Dean of the College of Arts and Science, also supervised the classes of Air Corps Students stationed on the campus. He, it was, who kept the whole thing running smoothly by making out the schedules for the cadets in courses prescribed by the army.

Dean Hosford who hails from down Texas way, came to the University as Math instructor and was made Dean of the College in 1939. In 1943 he was made vice-president of the University, succeeding Dean Julian S. Waterman.

Seat of liberal education is the College of Arts and Science. Long ago established as headquarters was Old Main, around which most of the tradition of the University centers. There are to be found the departments of Languages, Physics, Speech, Journalism, Art, English, and History. Located in outlying buildings are Philosophy, Psychology, Chemistry, Zoology, Botany, and Music. Four degrees are offered by the College of Arts and Science—Bachelor of Arts, Bachelor of Science, Bachelor of Science in Music, and Bachelor of Science in Social Welfare.

Ever since the founding of the University in 1871, the College of Arts and Science has had the largest enrollment, and even after losing men to the armed forces, it still boasts more students than any other college.



BUSINESS ADMINISTRATION

DR. PAUL W. MILAM

Dean of the College of Business Administration

Dr. Paul W. Milam, acting Dean of the College of Business Administration since September, was made Dean when the Board of Trustees met in March, 1944. Dr. Milam has had his hands full, as have all of the staff of the Business School, teaching Army classes in addition to regular classes.

The School of Business Administration was organized in 1926 by the late President Futrall and Dr. C. C. Fitchner as a two year school. This division of the University grew rapidly until in 1936, it became a four year college.

The college holds membership in the American Association of Collegiate Schools of Business, an organization composed of the leading universities in North America.

Commerce students also have a Day . . . they elect a queen, ignore classes, hold a dance, and put out a special edition of the *Guild Ticker*, official publication of the College.

Dr. Milam, who received his Ph.D. from New York University, came to the University of Arkansas in 1930 as an instructor.

Administrative offices of the College are housed in the old Commerce Building, also shared with the ROTC and ASTP officers, but the majority of the classes are held in the new Classroom Building.



EDUCATION

DEAN H. G. HOTZ, College of Education

When the 305th College Training Detachment of the Army Air Force and the 3875th Army Specialized Training Unit came to the U. of A. campus, teachers were urgently needed and the faculty of the College of Education jumped into the breach. Every one including Dean H. G. Hotz was soon teaching Physics, Math, Geography, History, or English to the army, in addition to a regular teaching load in the college proper. Besides heading the College of Education, serving as director of the Summer Session, and teaching university and army courses, Dean Hotz is chairman of the University of Arkansas Committee on Postwar Education and chairman of the State Organization Committee for Conference on Postwar Plans for Higher Education in Arkansas. He also serves as one of the three members on the State Selective Committee for the Navy V-12 Program.

The College of Education has its headquarters in Peabody Hall, but the activities are not limited to that one building. Under the wing of the College of Education comes Agricultural Education which has its own offices in the old infirmary building. Found in Peabody is the third department of the college—the University Training School, headed by C. H. Cross. There prospective educators do their practice teaching in the primary department or the high school division.



ENGINEERING

DEAN G. P. STOKER, College of Engineering

Dr. George Patrick Stoker, Dean of the College of Engineering, this year supervised and outlined the entire schedule of the Army Engineers who were stationed on the campus in connection with the Army Specialized Training Program. He has constantly been forced to alter his curriculum to fit the war needs.

Since its establishment in 1871, the university has housed some kind of engineering department. First training was in civil and mining engineering. Later mechanical replaced mining, and in 1885 electrical engineering was added. Newest addition is the chemical engineering department. All of the courses were combined in 1912 into the College of Engineering.

Highlight of the year for the College is the traditional St. Pat's Day—classes are forgotten and the order of the day is "Erin Go Braugh." The boys elect a St. Pat and St. Patricia to reign over the festivities, and for weeks before the great day vie with each other to see who can grow the longest beard. On the eve of St. Pat's Day, they have a bonfire, announce the identity of the king and queen, and judge the beard contest. Dean Stoker himself is a true Irishman . . . look at his name if you don't believe it.

GRADUATE

DR. J. C. JORDAN, Graduate School

Dr. John Clark Jordan, Dean of the Graduate School, has made a genuine contribution to the war effort, in holding open house on Saturday nights for any of the Army cadets who wished to come. There the boys were privileged to listen to records, both classical and popular, play chess, write and read poetry, and to make themselves completely at home, in general.

In addition Dr. Jordan has taught Army classes, both Air Corps and Engineers, since the first squadron of Air cadets was sent to the University.

The youngest school on the campus, the Graduate School was established in 1927 under the direction of the late President J. C. Futrall and Dr. Jordan, then Dean of Arts and Science.

Requirements are thirty weeks residence, an oral comprehensive, and a thesis. The University offers advanced degrees of Master of Arts or Science, and professional degrees in four branches of engineering.

Besides being dean of the Graduate School, Dr. Jordan is head of the English department and teaches a full time schedule of civilian classes.



LAW

DR. E. B. MERIWETHER, Law School

Edward B. Meriwether, acting dean of the Law School in the absence of Dean Leflar, has contributed to the war effort in many ways. Since the Air Corps trainees first arrived on the University campus in the Spring of 1943, Dr. Meriwether has taught classes in civil air regulations five hours a week. Frederick Whiteside, Law School professor, and Dr. Meriwether have acted as legal advisors for the Army cadets . . . they have made out wills, powers of attorney, tax returns, and have given any legal information which the cadets desired.

Dr. Leflar was made dean and Dr. Meriwether acting dean of the Law School upon the death of Dean Julian S. Waterman in September of 1943.

The war has cut the enrollment of the school to less than half of its former size. This year there were 12 students, three of whom were girls.

In 1924 fourteen future men of the bar assembled in the basement of Old Main for their session, with Dr. Waterman at the head of the new division. Twelve years later the Law School moved out of the basement and into the building formerly occupied by chemistry. Here they found room for their 17,000 volume library.



PERSONEL

ALLAN S. HUMPHREYS, Dean of Men

Allan S. Humphreys, in addition to serving as dean of men, this year has carried his share of the campus war effort by acting as advisor on the Military Services to all men students. He has helped prepare boys for their reserve tests, and kept campus men up to date on the latest dicta of the draft boards. His office has had charge of all deferments, and has kept reservists advised as to their status. All this added to an already heavy load as associate professor of Chemistry with civilian and Army classes, has kept the Dean a busy man this year.

Regular duties of the Dean of Men include personal counseling, fraternity problems, student government advising, housing, and employment.

JEANETTE SCUDDER, Dean of Women

Jeanette Scudder, Dean of Women, has this year been active in helping the women students to understand their responsibilities toward the war effort and post-war work.

Miss Scudder, with the aid of Mrs. Earle Lawrence, has secured for women students information about the various branches of the women's military services, the Cadet Nurses Corps, and war time jobs for college women in industries.

In addition, Miss Scudder has carried on her regular responsibilities of counseling the women on the campus, advising various student organizations, supervising the housing of the women students, and interpreting their needs and interests to the administration and faculty.





Left to right: Smith, Logan, Stuck, Shamel, Scroggin, Williams, Kendrick, Hill, Weisiger, Cross, Dickerson, Bethel, Sloan, Nemeec.

The attempt to keep student government alive this year has been seriously hampered by the Draft Board. Meetings were held regularly every other Thursday at four o'clock in the Student Union, until President Joe Weisiger was called to the Army early this spring.

Membership of the Senate this year was made up entirely of New Deal party members, since the all-powerful New Dealers received little, if any, opposition from the Sig Alpha-Chio-Kappa combine.

Main accomplishments of the year have been the selection of a Social Committee to promote a little enthusiasm and interest with regard to weekends on the campus, and the addition of a second Bulletin Board in the basement of the Student Union containing cards with the names of former University students now in the armed services.

An amendment to the Constitution conforming the instrument to the quarter system instead of the semester plan was passed by the members, but the proposed amendment concerning a change in the requirements for candidacy for Student Body president and vice-president was rejected by the students. This latter amendment would have permitted a girl to hold either office, and it is evident that the few civilian boys left on the campus still want to hold the reins.

JOE WEISIGER, President of Student Body. Each meeting found new faces, until finally the Navy took even the president

STUDENT SENATE

JOE WEISIGER President
 KIRBY LEE HILL Vice-President
 TRACY LEE KENDRICK Secretary

MARJORIE BETHEL	CONNIE STUCK
EUTA BECE DICKERSON	MARTHA ANN NEMEC
DICK DUNCAN	VIRGINIA SHAMEL
MANNON GALLEGLY	ROY UPCHURCH
BUDDY DAVIS	CHARLEY WILLIAMS
TOM LOGAN	MIKE SCROGGIN
JAMES SLOAN	JACK SMITH

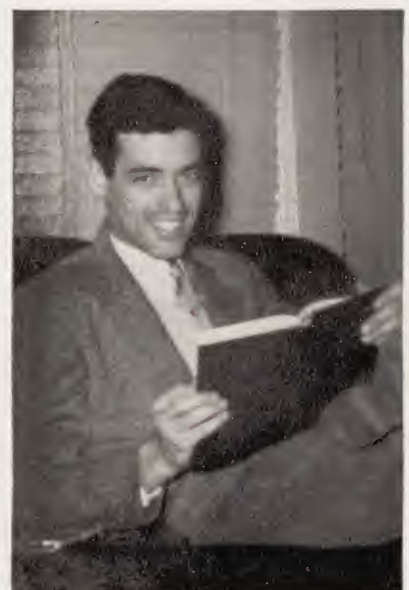

STUDENT SENATE

First row: Aldridge, Bennett, Bledsoe, Crook, Dickerson, Edwards, Foreman, Gammill, Henry.

Second row: Houston, Hill, Johnson, Jones, Mollica, Owens, Patillo, Shamel, Zeek.



With a superabundance of women on the campus this year, A. W. S. had a full program. Highlight of the year's activities was the Vocational Information conference to guide Ozark career women in their search for bigger and more lucrative jobs.

Held in October, the conference lasted for three days. During that time women students listened to reports from women in industry, education, nursing, and the armed forces. Women had the upper hand at the annual St. Nick's Ball—a vice-versa affair. Each house nominated a soldier and a civilian as candidates for St. Nick. Carnall Hall's soldier nominee, Pvt. Truman Brown, Air Corps, was the lucky boy whose name was drawn out of the hat at the dance by Virginia Mitchell.

At the beginning of the fall quarter A. W. S. sponsored the orientation of freshmen and transfers with the aid of Mortar Board and Sophomore Council. Later a mass meeting was held to introduce members of the A. W. S. executive Board and to outline the program for the year.

Student-Faculty teas, fashion and conduct posters, student-welfare campaign, and the Red Cross bandage rolling room were among the activities of A. W. S. The year ended with a specialized training period for all new officers.

Biggest B. W. O. C. "Katie" Gammill dashed from one meeting to another.



OFFICERS

KATHLEEN GAMMILL	President
DOROTHY ZEEK	Vice-President
MARTHA LOU FOREMAN	Secretary
MARY KAY JOHNSON	Treasurer

EXECUTIVE COUNCIL

DORIS OWENS	Vocational Information
MARY FLO HENRY	Fashion and Etiquette
MARY ELLA CROOK	Social
VIRGINIA PATILLO	Student Faculty
SARAH ALDRIDGE	Scholarship
KIRBY LEE HILL	Student Welfare
MARTHA MORSE	Art
EULA NELL EDWARDS	Publicity
ALICE HOUSTON	War
CAROLYN JONES	President of Y. W. C. A.
EUTA BECE DICKERSON	President of W. A. A.

JUDICIAL BOARD

ANN BENNETT	MARY MARGARET MOLLICA
LUCY BELLE BLEDSOE	VIRGINIA SHAMEL
KATHLEEN GAMMILL	

ASSOCIATION OF WOMEN STUDENTS

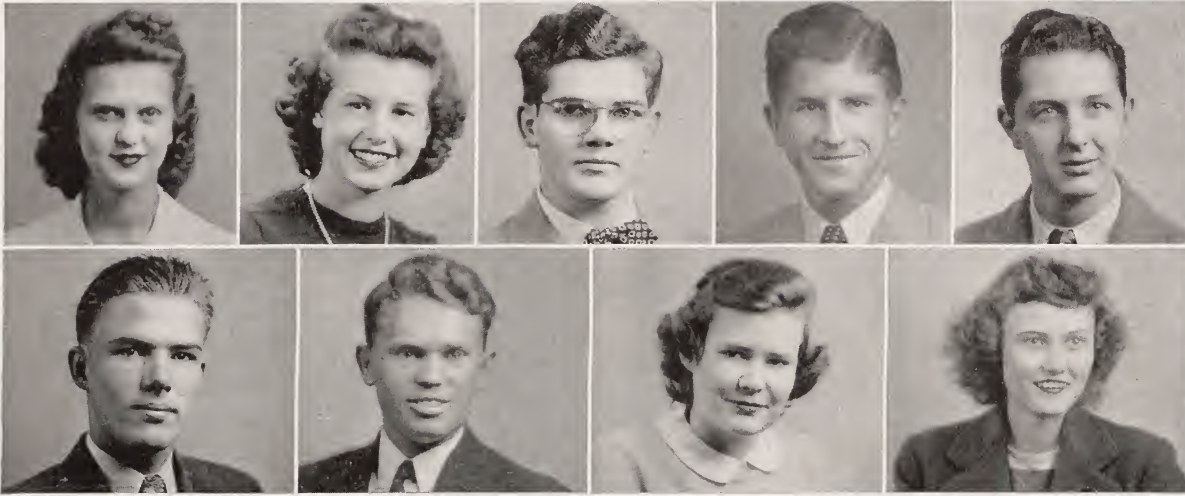

First row: Braswell, Crook, McAdams, Matlock, Moore.

Second row: Phillips, Purifoy, Stuck, Taylor.

To the Social Committee, under the leadership of chairman I. E. Moore, we offer our thanks for the gay times we've enjoyed in the Union on week-ends. It is the function of the Social Committee to see that something "cooks" in the way of entertainment on the campus on Friday and Saturday nights. It is this committee which arranges and sponsors every student dance.

The smash bang success of the year, which the committee sponsored, was the New Year's Eve dance—complete with paper hats, confetti, horns, and refreshments. The entire Student Union building was put to good use with games in the second floor and basement game rooms, refreshments in the grill, and dancing on every floor of the building. Yes, believe it or not, the committee was even able to arrange for us to have late permission in order that we might watch little 1944 tumble in.

Organizations desiring to rent the ballroom of the Union for a certain evening must put in their application to the committee to be passed upon. I. E. Moore has made a calendar of all social engagements for the year and at the beginning of each quarter has published the calendar of Union activities to take place during that particular quarter.

Members of the committee are elected from their respective houses and meet every other Tuesday afternoon at 4:00 in the Student Union building.

SOCIAL COMMITTEE

I. E. MOORE President
 MARY ELLA CROOK Secretary

MEMBERS

MARY NELL BRASWELL	JOE MATLOCK	ROSALIE SANTINE
DON BROWN	I. E. MOORE	CONNIE STUCK
MARY ELLA CROOK	BUDDY PHILLIPS	VIRGINIA TAYLOR
JOHNNY McADAMS	BOYD PURIFOY	JOE WEISIGER

SOCIAL COMMITTEE



Seniors



HELEN LOUISE ADAMS, Agri., Fayetteville; Vice-President of Junior Class '42, 4-H Club, Home Ec. Club . . . JOHN LEWIS ADAMS, Engr., Cotter; Honor Roll '42, Secretary of Theta Tau '43, Band '40-'42 . . . HELEN MAE ANDERS, Agri., Burdette; Home Ec. Club Historian '43-'44, Y.W.C.A., Baptist Student Union Council . . . ANNABEL APPLIGATE, Bus. Adm., Springdale; Pi Beta Phi, Boots and Spur, Mixed Chorus, Commerce Guild.

GEORGE WILLIAM ARMSTRONG, Engr., Fayetteville; Pi Kappa Alpha, Band '40-'41, '42-'43, A.I.Ch.E. '42-'43, Y.M.C.A. . . . ANN ARNOLD, Arts, Crossett; Rootin' Rubes, Guidon, Kappa Kappa Gamma, Secretary of Junior Class '42, Boots and Spur, Pix, Mixed Chorus, Y.W.C.A., W.A.A. . . . VIRGINIA ASHBURN ARNOLD, Arts, Little Rock; Kappa Kappa Gamma, Business Manager of RAZORBACK '44, *Arkansas Traveler* Staff, Mixed Chorus, Phi Alpha Theta, Y.W.C.A. . . . MARY BALDWIN, Arts, Russellville; Chi Omega, Social Welfare Club.

SARAH ANN BARHAM, Agri., Prescott; Home Ec. Club, Chi Omega . . . ARTHUR JAMES BARRETT, Engr., Fayetteville; A.I.E.E., Honor Roll . . . ALVYN BAUGHN, Agri., Gravette; Rootin' Rubes, Y.W.C.A., Home Ec. Club, Carnall Hall Governing Board . . . POLLY BEST, Bus. Adm., Newport; Pi Beta Phi, Guidon, Commerce Guild, A.W.S.

LADONNA RUTH BIRD, Arts, Little Rock . . . LUCYBELLE BLEDSOE, Arts, Pocahontas; Honor Roll '42-'43, Phi Alpha Theta, Phi Beta Kappa . . . BETTY BROWN, Arts, El Dorado; Pi Beta Phi, Honor Roll '42-'43, Phi Beta Kappa . . . MARGARET HELEN BRYANT, Agri., Van Buren; 4-H Club, Home Ec. Club, A.D.A.

BETTY JO BURRIS, Edu., Yellville . . . JAMES REEVES CABLER, Bus. Adm., Little Rock; Sigma Chi, Blackfriars, President of Commerce Guild . . . JAMES LEWIS CARTER, Engr., McGehee; A.S.C.E. . . . VIRGINIA MANN CLEMENT, Agri., Pine Bluff; Chi Omega, Mixed Chorus, Home Ec. Club, Guidon, Phi Upsilon Omicron.

JO COFFELT, Bus. Adm., Bentonville . . . COLLEEN MOORE COMBS, Arts, El Dorado; Pi Beta Phi, Honor Roll '43 . . . JAMES K. COMPTON, Bus. Adm., Prescott; Kappa Sigma . . . BRIDGEAN CONWAY, Bus. Adm., Texarkana; Chi Omega, Orchesis, Boots and Spur.

MARY MARTHA BROWNING COOK, Agri., Fayetteville; Chi Omega, Home Ec. Club, Orchesis, Boots and Spur, A.W.S. . . . MARGARET LEWIS DAVIDSON, Arts, Fayetteville; Honor Roll, Mortar Board, Blackfriars, Alpha Lambda Delta, Lambda Tau . . . EUTA BECE DICKERSON, Edu., Ozark; W.A.A. President '43, Rootin' Rubes Custodian '43, Delta Gamma, Y.W.C.A., A.W.S. Executive Board, Student Senate . . . MARGUERITE MCGILL DICKSON, Edu., Fayetteville; W.A.A., Rootin' Rubes, S.A.I.

ROBERT PARKER DOWNER, Engr., Beaumont, Texas; A.I.E.E., Student Manager of Student Union . . . VIRGINIA CLAUDE EDWARDS, Agri., Clarksville; Coterie, Vice-President '43, Associate Editor of *Agriculturist* '43, Feature Editor of *Traveler* '43, Honor Roll '43, W.A.A., Home Ec. Club . . . MARY SUE ERHART, Bus. Adm., Little Rock; Honor Roll '43, Guidon, Phi Chi Alpha, Kappa Kappa Gamma, Mixed Chorus, A.W.S. Cabinet, Commerce Guild . . . MARJORIE ETTA EVANS, Agri., Morrilton; Secretary of 4-H House '40-'41, Vice-President of University 4-H, Secretary of Sophomore Class '41-'42, Home Ec. Club, Asst. Editor *Agriculturist*, A.D.A., Asst. Mgr., Homecoming Queen '43-'44, Rootin' Rubes, Wesley Foundation, Wesley Players, Y.W.C.A., Student Affairs Committee '43-'44.

MARY CATHERINE FELTON, Arts, Marianna; Chi Omega, Social Welfare Club, Guidon . . . CARL M. GAMEL, JR., Engr., Little Rock; Alpha Chi Sigma, Tau Beta Pi, Pi Mu Epsilon, A.I.Ch.E., Omicron Delta Kappa . . . KATHLEEN GAMMILL, Bus. Adm., Little Rock; President of A.W.S., Mortar Board, Phi Chi Alpha, Guidon, Y.W.C.A. Cabinet, Pi Beta Phi . . . JACQUELINE GENTRY, Bus. Adm., Arkadelphia; Chi Omega, Rootin' Rubes, Commerce Guild.



CLASS OF 1944

ELIZABETH LOVINE GREER, Bus. Adm., Fayetteville; Pi Kappa, Alpha Lambda Delta, Phi Chi Alpha, Honor Roll '40 . . . RAFAEL GUERERO, Arts, Santurce, P. R. . . MILDRED GUTHRIE, Arts, Prescott; Pi Beta Phi, A.W.S. . . MAXINE RUTH HEARNSBERGER, Arts, Fordyce; Chi Omega Treasurer '43-'44.

CLARENCE JOHN HECKMAN, Engr., Fayetteville; Pi Mu Epsilon, A.I.E.E., Wesley Foundation Council, Wesley Players . . . PEGGY WELCH HENDRICKSON, Agri., Ashdown; Rootin' Rubes, Home Ec. Club, Y.W.C.A., Phi Upsilon Omicron, Secretary '43-'44 . . . KIRBY LEE HILL, Bus. Adm., Charleston; Kappa Delta Pi, Vice-President of Student Body, Phi Chi Alpha, Mortar Board, A.W.S. Council, Vice-President of Carnall Hall, Commerce Guild . . . JACK SYLVESTER HINE, Arts, Muskogee, Okla.; Alpha Chi Sigma Recorder '42, Vice-President '43, Pi Mu Epsilon, President '43, Honor Roll '40-'41, '41-'42, '42-'43, University War Council '43, Y.M.C.A., Who's Who Among Students in American Colleges and Universities, Phi Beta Kappa, Omicron Delta Kappa.

HARLAN J. HOLMES, Magnolia; E.C.H.O., Engineering Council, A.S.M.E., President '43-'44 . . . MARY MAXIE HOLT, Agri., Nashville; Treasurer of Senior Class, Treasurer of Phi Upsilon Omicron, Mortar Board, Home Ec. Club, Honor Roll '43, B.S.U. Council . . . JOHNNIE HARRIET HORTON, Agri., Quitman; Secretary of Freshman Class '41, 4-H Club, Home Ec. Club, Student Affairs Committee '42 . . . RUTH HORTON, Bus. Adm., Forrest City; Honor Roll '42-'43, Phi Chi Alpha, Secretary of Kappa Kappa Gamma.

MARY ANNE HOYLE, Arts, Marianna; Chi Omega Vice-President, Phi Alpha Theta, Lambda Tau, Phi Beta Kappa . . . MOLLIE BEAL HUTCHESON, Arts, McAlester, Okla.; Blackfriars, W.A.A., Pan-American League, Mixed Chorus, President Pan-American League '44, Treasurer Blackfriars, Executive Board of W.A.A. '43-'44, Y.W.C.A., Rootin' Rubes, Probe and Scope . . . JOE G. IRBY, Engr., Watson; A.I.E.E., I.R.E. . . . BUFORD O. JACKSON, Agri., Batesville.

ROSS L. JAMISON, JR., Arts, Little Rock; Honor Roll '42-'43 . . . WILLIAM HORACE JEWELL, Law, Hope; Phi Eta Sigma, Tau Kappa Alpha, Phi Alpha Delta, Omicron Delta Kappa . . . JULIA ANNA JOHNSON, Arts, Tulsa, Okla.; Secretary of Sophomore Class '42, Mixed Chorus . . . HAZEL ANN JOHNSTON, Agri., Algoa.

CAROLYN JONES, Agri., Little Rock; Kappa Kappa Gamma, President of Y.W.C.A. '43-'44, Vice-President of Mortar Board '43-'44, Vice-President of Phi Upsilon Omicron '43-'44, Home Economics, Mixed Chorus, Honor Roll '42 . . . JAMES JONES, Engr., New Orleans, La.; President of Lambda Chi Alpha '44, A.B.C., Pershing Rifles, Saddle and Bridle, A.I.E.E., I.R.E. . . . TRACIE LEE KENDRICK, Agri., Hardy; Vice-President of Junior Class '42, Secretary of Associated Students '43, President of Rootin' Rubes '44 . . . RUTH ELAINE KILLGORE, Arts, Lisbon, La.

FRANCILLE KILLION, Agri., Waldron; Y.W.C.A., Home Ec. Club, Treasurer of University Women's Sunday School Class, Secretary of A.D.A. '43-'44, House Manager of Davis Hall '42-'43 . . . EVAN KING, Engr., Clarksville; Sigma Alpha Epsilon, Pi Mu Epsilon, Alpha Chi Sigma . . . CHARLSEY KIRBY, Arts, Shreveport, La.; Delta Gamma, Guidon, A.W.S. . . . HAROLD LADUE, JR., Engr., Beacon, N. Y.; Theta Tau, A.S.M.E., *Arkansas Engineer Staff*.

JAMES EDWARD LANDERS, Engr., Altheimer; A.I.Ch.E., Wesley Foundation . . . ANN CONSTANT LAWSON, Arts, Fayetteville; Pi Beta Phi, President '43-'44, Vice-President '42-'43, Rush Captain '42-'43, Pan-Hellenic Representative '42-'43, '43-'44, Secretary A.W.S. '42-'43, Sophomore Council '41-'42, Pix, Captain of Guidon, Society Editor of *Traveler* '42-'43 . . . ANNE LEDFORD, Agri., Stuttgart; Zeta Tau Alpha, Home Ec. Club, Guidon, Rootin' Rubes, Y.W.C.A., A.W.S. . . . MARGARET LEDFORD, Edu., Stuttgart; Vice-President of Sigma Alpha Iota '43-'44.

WALLACE EDMUND LETH, Engr., Ida Grove, Iowa; Theta Tau, Tau Beta Pi, Vice-President of A.S.C.E. '43-'44, Honor Roll '43 . . . MARY EMILY LEWIS, Arts, Fayetteville; Honor Roll '42-'43, Mixed Chorus, President of Psi Chi, Secretary of Kappa Delta Pi, Secretary of W.A.A. '43-'44 . . . THOMAS REA LOGAN, Engr., Prescott; Editor of *Arkansas Engineer* '42-'43, RAZORBACK Staff '42-'43, Secretary of Theta Tau '43, Engineering Council '42-'43, Pi Mu Epsilon, Secretary-Treasurer of Omicron Delta Kappa '43-'44, President Saddle and Bridle '42-'43, Arkansas Press Club, A.I.E.E., President of Institute of Radio Engineers '43, Honor Roll, Band . . . LUCILLE MARIE LOYD, Agri., Paragould; Delta Gamma, Home Economics Club, A.W.S.



CLASS OF 1944



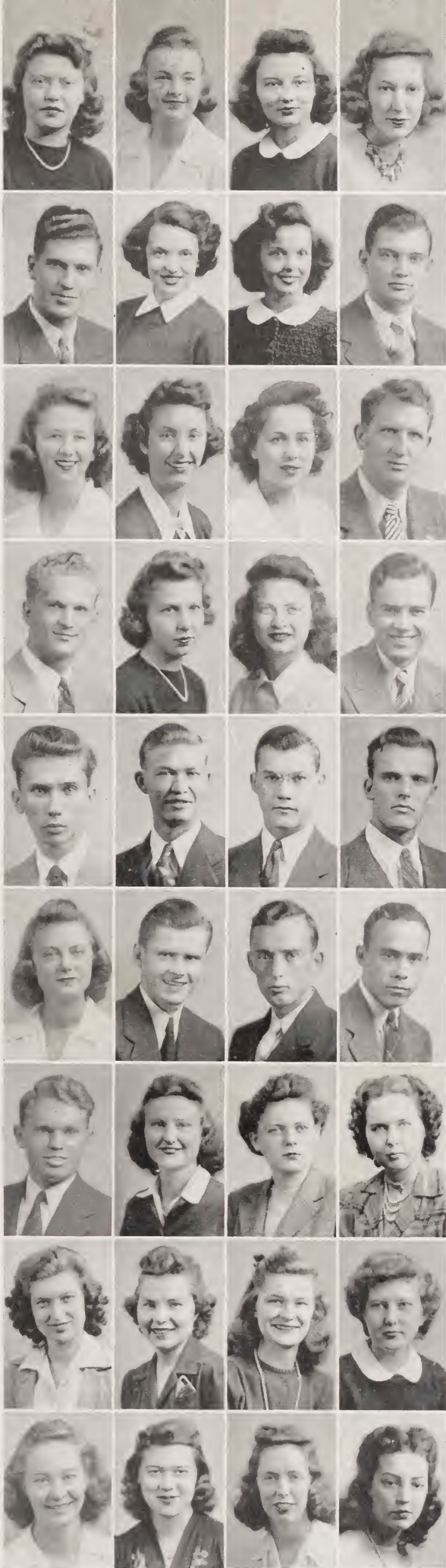

MARY JOYCE McKINNEY, Arts, Crawfordsville; Kappa Kappa Gamma . . . NANCY EDNA McNEW, Arts, Pine Bluff; Chi Omega, Pix . . . JENNIE MILDRED McRAE, Arts, Prescott; Pi Beta Phi, Lambda Tau, Treasurer of Phi Alpha Theta '43, A.W.S., Y.W.C.A. . . . GAIL M. McWILLIAMS, Arts, Ardmore, Okla.; Honor Roll '41-'42, Treasurer of Zeta Tau Alpha '43-'44, Vice-President of Phi Alpha Theta '43, Rootin' Rubes, Probe and Scope, International Relations Club, Pan-American League, W.A.A.

J. C. MALLETT, Engr., Springfield; A.I.E.E., E.C.H.O. . . . RUTH MATTHEWS, Agri., Yellville; Carnall Hall Governing Board, Phi Upsilon Omicron . . . EUNICE MAUREEN METCALF, Edu., Horatio; A.W.S., Y.W.C.A. . . . DURBEN ERIE MILLER, Engr., Paragould; President of Association of Independent Organizations '42-'43, Honor Roll '41-'42 and '42-'43, President Midway Co-op. '41-'42, Junior Senator '42-'43, Business Manager *Arkansas Engineer* '43-'44, Editor Razorback Directory '43-'44, Vice-President A.S.M.E. '43-'44, Engineering Council '43-'44, Y.M.C.A., Omicron Delta Kappa, Publication Board, Who's Who in American Colleges and Universities, Honor Roll '42-'43.

MARY JEAN MITCHELL, Business Adm., Morrilton; Delta Delta Delta . . . MARY MARGARET MOLLICA, Arts, Muskogee, Okla.; Pre-Med Society, Boots and Spurs, President of Pan-American Club '42-'43, Mortar Board, Mixed Chorus, Probe and Scope, Newman Club '40-'44, Y.W.C.A., Sophomore Counselor, A.W.S., Judicial Board of A.W.S., Honor Roll '40-'42, Treasurer of Carnall Hall . . . DELORES ELIZABETH MULLETT, Arts, Fayetteville; Kappa Kappa Gamma, Kappa Pi, Cabinet of Y.M.C.A., A.W.S. . . . WILLIAM GEORGE MYERS, Arts, Heavener, Okla.; Band '41-'44, Student Manager of Band '42, Blackfriars '41-'44, A.B.C., Secretary A.E.D., Pre-Med Club '43, Y.M.C.A., Mixed Chorus, Saddle and Bridle '43, Governing Board of Razorback Hall '42.

LEROY VICTOR NELSON, Arts, Springdale; Sigma Nu, A.B.C., Football '43 . . . ANN NICKLE, Agri., Hughes; Kappa Kappa Gamma, Home Ec. Club . . . BETTE RUTH NIX, Arts, Fayetteville; Pi Beta Phi, A.W.S., Blackfriars, Orchestra, Pan-American Club . . . ROBERT FRANKLIN OATES, Engr., Russellville; Honor Roll '43, Tau Beta Pi, A.S.C.E.

JAMES WILLIAM OGLESBY, Arts, Springdale; President Senior Class, President Sigma Nu, Interfraternity Council, International Relations Club, RAZORBACK Staff '40-'43, *Traveler* Staff '40-'43, Band '40-'41, Pre-Med Club, Commerce Guild, University Men's Bible Class . . . ALEXANDER BURON OWEN, Engr., Pine Bluff; Tau Beta Pi, Pi Mu Epsilon, A.S.M.E., Honor Roll '43 . . . CHARLES WILLIAM OXFORD, Engr., Texarkana; Tau Beta Pi, President; Alpha Chi Sigma, President; Omicron Delta Kappa, President; Pi Mu Epsilon, Honor Roll . . . DEE PURIFOY PATTERSON, Engr., Camden; President Engineering Council, Vice-President E.C.H.O., Secretary A.I.E.E., *Arkansas Engineer*, Social Committee '42-'43, Blue Key.

CATHERINE PATTON, Edu., Morrilton; Chi Omega, Mixed Chorus '42-'43, Guidon . . . WILLIAM EVANS PLACE, Edu., Gillett . . . HENRY POWELL, Bus. Adm., Gassville; Honor Roll '42-'43, Senior Representative on Commerce Guild . . . ALLISON T. PRATOR, Engr., Magnolia; A.S.M.E.

BOYD FORD PURIFOY, Engr., Louann; E.C.H.O., A.S.M.E., Social Committee . . . CAROLINE ROBERTS, Agri., Fayetteville; Pi Beta Phi, Kappa Delta Pi, Phi Upsilon Omicron, President; RAZORBACK Editor, Mortar Board, Sophomore Council, Freshman Danforth Award '41, A.A.U.W. Award '43, Alpha Lambda Delta, Home Ec. Club, Treasurer and Reporter . . . MARGARET ROBERTS, Arts, Pawhuska, Okla.; Y.W.C.A., Spanish Club, Canterbury Club, International Relations . . . CORA BELLE ROGERS, Agri., Caraway; Home Ec. Club, Baptist Student Union Council.

ANNIE RUTH SAMPLE, Arts, Earle; Baptist Student Council, Secretary '43-'44; Pan-American Club '43-'44 . . . SALLY LOU SAWYER, Agri., Fayetteville; Carnall Hall Governing Board '40, Mixed Chorus, Honor Roll '42, Home Ec. Club '40-'44, Phi Upsilon Omicron . . . MARY JEAN SCOBEE, Agri., Little Rock; Home Ec. Club . . . MARY SCOTT, Agri., Marion; Pi Beta Phi, Home Ec. Club.

MARY ANID SCOTT, Agri., Little Rock; Chi Omega, Orchestra, Blackfriars, Psi Chi, A.W.S., Y.W.C.A. . . . JANIVE SEGRAVES, Agri., Strawberry; Wesley Players, A.D.A., Home Ec. Club, Wesley Foundation, *Agriculturist* Staff, Editor '43-'44, President Girls' 4-H '42-'43, Historian Home Ec. Club '41-'43, Honor Roll '41, *Arkansas Traveler* Circulation Staff '42, A.W.S., Vice-President Girls' 4-H '43-'44 . . . LETITIA INEZ SHANKS, Arts, Little Rock; Delta Delta Delta, Y.W.C.A. . . . REUBE GENE SHAW, Bus. Adm., Henderson, Texas; President of Kappa Kappa Gamma '43-'44, Guidon, Pix, Homecoming Queen '42.

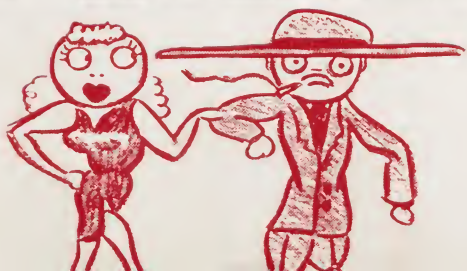

CLASS OF 1944

ETHELLE LAURAENE SHERMAN, Arts, McAlester, Okla.; Kappa Kappa Gamma, House President '43, Kappa Pi, Vice-President; University War Council . . . KATHLEEN SMITH, Arts, Fayetteville; Pre-Med Club '40, Alpha Epsilon Delta, Treasurer '42-'43; W.A.A., President '42, Treasurer '43; Mortar Board, Deutsches Verein, Rootin' Rubes, Honor Roll '40, '41, '43, Probe and Scope Biology Club, Psi Chi . . . WILLIAM JOSEPH STARK, Engr., Harrison; E.C.H.O., A.I.E.E. . . MARGARET ADELE STOCKLEY, Arts, Marion; Chi Omega, President '43-'44, Lambda Tau, Alpha Lambda Delta, Pix, A.W.S. Executive Council '43, Honor Roll '42-'43, Mortar Board.

EUEL L. STORY, Arts, Hector . . . CONSTANCE VIRGINIA STUCK, Arts, Jonesboro; Pi Beta Phi, Pi Kappa, Pan-Hellenic, President; *Traveler* Editor, A.W.S. Executive Council . . . HATTIE MARIE SULLIVENT, Agri., Bearden; Y.W.C.A., Home Ec. Club, University Women's Sunday School Class, Social Chairman Davis Hall '42-'43, A.W.S. . . SARAH SWILLEY, Arts, El Dorado; Chi Omega, Blackfriars, Y.W.C.A., A.W.S.

JOHN E. TAYLOR, Arts, Sparkman; Phi Alpha Theta, Psi Chi, Secretary-Treasurer '43-'44; Honor Roll '42, International Relations Club, Social Service Club, Y.M.C.A., President Y.M.C.A. '43-'44, *Traveler* Staff '42-'43 . . . WILLIAM RANSOM THOMAS, JR., Engr., Magnolia; E.C.H.O., Honor Roll '43, Football '43, President of A.I.E.E. '43-'44, Who's Who in American Colleges and Universities, Omicron Delta Kappa . . . MARGARET ELLEN THOMPSON, Edu., DeQueen; Pi Beta Phi, Boots and Spur, A.W.S., Y.W.C.A. . . RAYMOND TRAMMELL, JR., Arts, Russellville; Phi Alpha Delta, Clerk '43-'44; Phi Alpha Theta, Treasurer '41-'43; Phi Alpha Theta, President '43-'44; Honor Roll '39-'44; Council of Honor Societies, Secretary-Treasurer '43-'44.

BETTY SUE TRIMBLE, Arts, El Dorado; Chi Omega . . . ERNESTINE VINSON, Arts, Rogers; Kappa Kappa Gamma . . . ALBERT GEORGE VITALE, Graduate, Hollis, N. Y. . . EDNA LOUISE WADE, Bus. Adm., El Dorado; Chi Omega, Mixed Chorus, Y.W.C.A.

JUANITA FRANCES WAHL, Arts, Helena; W.A.A. '43-'44, *Traveler* Staff '42-'43, Blackfriars, President '43-'44, Rootin' Rubes . . . ROBERTA WALDEN, Agri., Neosho, Mo.; Home Ec. Club, Mixed Chorus, Y.W.C.A., A.D.A. . . FORD ELLIS WARRICK, Engr., Judsonia; Alpha Chi Sigma, Pi Mu Epsilon, Honor Roll '42-'43 . . . MAY OLA WASHINGTON, Agri., Holly Grove; Chi Omega, Guidon, Home Ec. Club.

MILDRED AVANELL WATSON, Agri., Marianna; Blackfriars, Guidon, Home Ec. Club, Y.W.C.A., House Manager of Zeta Tau Alpha, President Wesley Foundation '43, Vice-President Wesley Players '43 . . . JOE WEISIGER, JR., Engr., Little Rock; E.C.H.O., Engineering Council '41-'42, St. Pat '43, President Student Body, Theta Tau, Blue Key, Business Manager of *Arkansas Engineer* . . . JACK PETTUS WEST, Law II, Forrest City; Sigma Alpha Epsilon . . . TOM C. WHEAT, Engr., Blytheville; Tau Beta Pi, Alpha Chi Sigma, Pi Mu Epsilon, *Arkansas Engineer*, A.I.Ch.E.

MILDRED JUANITA WHISTLE, Arts, Dell; Delta Gamma, Social Chairman '41, Rush Captain '42, President '43, Boots and Spur, Treasurer '42, Y.W.C.A., Sophomore Council '41, Pan-Hellenic Representative '43, A.W.S., Arts Senior Senator . . . BEQUITA JEAN WILLIAMS, Agri., Ft. Smith; Delta Delta Delta, Boots and Spur, Home Ec. Club, Guidon . . . JOHN LAN WILLIAMS, Bus. Adm., Osceola; Sigma Chi, A.B.C., Alpha Kappa Psi, Blackfriars, International Relations Club . . . RUTH MAE WILLIS, Arts, Heavener, Okla.; Pi Kappa, Treasurer '42-'43, W.A.A., RAZORBACK Staff.

MARGARET EILEEN WILSON, Edu., Fayetteville; Delta Gamma, Corresponding Secretary, Rush Captain; W.A.A., A.W.S., Y.W.C.A., Blackfriars, Pan-Hellenic Representative, Student Affairs Committee, Sophomore Council . . . EDITH CLAIRE YARRINGTON, Arts, Fayetteville; Pi Beta Phi, Blackfriars, Secretary, Mortar Board, Reporter, Kappa Delta Pi, President, Lambda Tau, Alpha Lambda Delta, Spanish Club, Honor Roll, A.W.S., Phi Beta Kappa . . . DOROTHY FRANCES ZEEK, Arts, Little Rock; Chi Omega, President Mortar Board, Vice-President A.W.S.



CLASS OF 1944



Juniors



heerwagen

MARY EVELYN ADAMS, Agriculture Chidester
 NOLAN BYRD ALLISON, Engineering Hot Springs
 SAMUEL HERBERT ALLMAN, Engineering Hot Springs
 ELSA IRION AMELUNG, Business Administration Marion

BILLIE LOU BAGGETT, Education Prairie Grove
 HOWARD ASHLEY BAILEY, Arts Little Rock
 CAMPBELL BROOKS BARKER, Engineering Harrison
 WILLIAM PAUL BARRON, Arts Harrison

HELEN LOUISE BARTON, Arts Collingswood, N. J.
 ROBERT LEE BEARD, JR., Arts Fort Smith
 BEVERLY GENE BEHL, Business Administration Fayetteville
 MARY CLAIRE BLAIR, Arts Chicago, Ill.

RODNEY BOLLINGER, Education Charleston
 HOWARD T. BONDS, JR., Engineering Lepanto
 VIRGINIA BOOTH, Arts Pocahontas
 BETTY ETHEL BROWN, Business Administration Fayetteville

JAMES OTIS BROWN, Engineering Rogers
 ROSEMARY CEDRICA CARLSON, Arts Fayetteville
 WILMA ALICE CARNAHAN, Agriculture Prairie Grove
 ELMER B. CHURCH, Engineering Truman

DOLORES MIESKE CLARK, Arts Fayetteville
 NANCY ANN COLEMAN, Agriculture Lonoke
 NEYLON CALVIN DAVID, Arts Beebe
 A. CLARENCE DEES, Engineering Fayetteville

IRENE JOYCE DELONY, Arts Little Rock
 FRANCES WILSON DEVANY, Arts Montrose
 CLEMENTINE ANN DICKINSON, Business Administration Fayetteville
 LAMAR DINGLER, Education Magnolia

JOAN DORRIS, Law Tulsa, Okla.
 HELEN ANN DUKEMINIER, Business Administration Muskogee, Okla.
 MARTIN TRESTER DYKE, Engineering Fort Smith
 SID EASTERLING, Arts Little Rock

MARJORIE JANE EMBURY, Business Administration Little Rock
 BETTY FARMER, Arts Mulberry
 MARTHA LOU FOREMAN, Agriculture Rose Bud
 ALICE MARIAN FOX, Arts Tulsa, Okla.

JANIE BELLE GAINES, Arts Texarkana, Texas
 MANNON E. GALLEGLY, JR., Agriculture Mineral Springs
 WILLIAM EVERETT GLASSBURN, Engineering Fort Smith
 ELONZO CLIFFORD GOLLAHER, Business Administration Fayetteville



CLASS OF 1945





LYNN GRAHAM, Arts Tuckerman
 ROY LUTHER GRANTOM, Arts Fayetteville
 LAWRENCE C. GRAY, Engineering Clarksville
 WARREN GERALD HARDY, Engineering Fayetteville

PAULINE ADAMS HARPER, Agriculture Texarkana
 ROGER WALLS HARRIS, Engineering Coy
 LENA FRANCES HARRISON, Agriculture Waldron
 MARGARET JANE HARRISON, Arts Little Rock

JOYCE HATHCOAT, Arts Harrison
 BONNIE FAYE HAZEL, Agriculture Springdale
 MARY JANICE HEARNSBERGER, Agriculture New Edinburgh
 MARY HELM, Agriculture Crossett

BETTY HENDRICK, Arts Texarkana
 MARY FLO HENRY, Business Administration McAlester, Okla.
 ZANA BELL HIGH, Business Administration England
 NANCY HILL, Arts Hope

KATHLEEN HILTON, Education Fayetteville
 ALICE HOUSTON, Agriculture Lake Village
 BARBARA CAROLYN HUNT, Arts Neosho, Mo.
 BETTY BROOKS ISAACS, Arts Blytheville

DORA DEAN JOHNSON, Arts Hackett
 IVA LAVINA JONES, Agriculture Snowball
 ALBERTA THOMA KANIS, Arts Little Rock
 MARGARET LOUISE KERR, Arts Fayetteville

HELEN LOUISE KING, Agriculture Fayetteville
 RHODA VIRGINIA KIRBY, Arts Harrison
 ELMER RAY KIRK, Agriculture Cushman
 BILLIE LANGSTON, Arts Luxora

MYR DELLE LEFLAR, Law Rogers
 WILLIAM MARVIN LINDSEY, Education Bauxite
 MARY EMMA LINN, Agriculture Melbourne
 FLORENCE MARIE LUND, Arts Little Rock

JOHN CALVIN McADAMS, Arts Jonesboro
 MARY FLO McALLISTER, Arts Gravette
 MARY LUCILLE McCARLEY, Business Administration Russellville
 D. H. McCARTNEY, JR., Arts Shuffner

WILLA GENE McCONLEY, Education Fayetteville
 BRUCE DAVIDSON McGILL, Arts Chidester
 ROBERT M. McGILL, Engineering Spring Hill, La.
 WILLIAM BARTHALOMEW MANNING, JR., Engineering Malvern



CLASS OF 1945

HAROLD EDWARD MAY, Arts Rogers
 GRETCHEN HOPE MEYER, Agriculture Mabelvale
 ARLENE MAY MILLER, Arts Webster City, Iowa
 GENE MIZE, Education Salem
 MARY HELEN MOORE, Agriculture Blytheville

ALVA JANE MURRAY, Arts Wynne
 DORIS ELAINE OWENS, Arts Harrison
 FRANK CLEVELAND PAMPLIN, JR., Engineering Hot Springs
 ELIZABETH PARKER, Arts Paris, Texas
 WILLIAM OCTAVIUS PASSARELLI, JR., Engineering New York City, N. Y.

VIRGINIA PATTILLO, Business Administration Little Rock
 MARY JO PAUL, Arts Fort Smith
 MARY VIRGINIA PIERCE, Arts Fayetteville
 BETTY LOU PIPKIN, Business Administration Little Rock
 ELLEN FRANCES PLUNKETT, Arts Camden

GEORGE GLEN PYE, Agriculture Fort Smith
 WARREN H. RANKIN, Engineering Springdale
 BETTY LYNN REAGAN, Arts Rogers
 EIVSON RONALD RIGGALL, Arts Prairie Grove
 MILDRED MAE RIGGS, Agriculture Morrilton

NANCY SUE ROBINS, Agriculture Hope
 GUY W. ROBINSON, Arts Batesville
 BETTY JEANNE ROMICH, Arts Little Rock
 HARRIET JANE RUDOLPH, Arts Arkadelphia
 REGINA WELLS SALLIS, Arts Fort Smith

MARY JO SCOTT, Arts DeQueen
 EDITH LOUISE SEDWICK, Arts Kenilworth, Ill.
 VIRGINIA L. SHAMEL, Business Administration North Little Rock
 WINNIE BOB SHAVER, Business Administration Wynne
 JAMES EUGENE SLOAN, Arts Jonesboro

JANET SMITH, Business Administration Siloam Springs
 SAM CHARLES SMITH, Engineering Bentonville
 FRED A. GREY STAFFORD, Arts Marked Tree
 PEARL POE STEELE, Business Administration Scott
 FRANCES WHARTON STEWART, Arts Van Buren

KATHLEEN STONE, Agriculture McGehee
 MARY JANE STORMONT, Business Administration Webb City, Mo.
 LOREN KEITH SWIFT, Engineering Fayetteville
 JOHN DUDLEY TAYLOR, Arts Fayetteville
 LOIS VIRGINIA TAYLOR, Business Administration Clarksville

BETTY TEPPER, Agriculture Prescott
 HATTIE LEL TREECE, Business Administration Fayetteville
 BERTHA ELLEN TYLER, Agriculture England
 FRANCES L. TYLER, Business Administration England
 ELLEN WADLEY, Arts Little Rock

SUZANNE WATKINS, Arts Searcy
 NANCY LOU WETZEL, Education Fayetteville
 DOROTHY VIVIAN WHEELER, Agriculture Little Rock
 DAN WHELCHER, Engineering West Helena
 BENJAMIN CARROL WHITE, JR., Engineering Cotton Plant

MARTHA GREENING WHITE, Arts Hope
 LYNNETTE WILSON, Arts Danville
 DONALD CHARLES YOUNG, Education Fayetteville
 MILLIE LOVELL YOUNG, Arts Malvern
 WILLIAM JOSEPH YOUNG, Arts Fort Smith



CLASS OF 1945

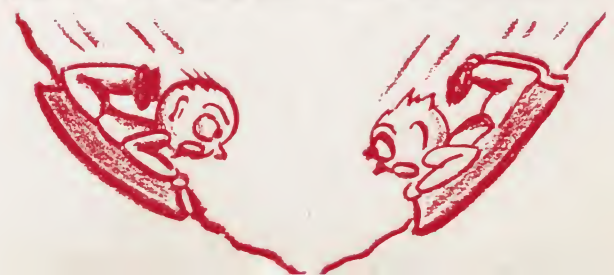



Sophomores

ANN ADAMS, Arts Batesville
 SARA CURTIS ALDRIDGE, Agriculture Earle
 MARGARET ANN AMMONS, Education Tulsa, Okla.
 VIRGINIA JANE ANDERSON, Business Administration Stuttgart
 CAROLYN ANDREWS, Business Administration Little Rock

LORENE APPLEWHITE, Education Brickeys
 LOUISE ARNAUD, Arts Monett, Mo.
 SAMUEL LUTHER ATKINSON, Engineering Pine Bluff
 JOHN CLEMENT BABER, Arts Huntsville
 DOROTHY JEAN BAKER, Arts Parkin

JIM BAKER, Business Administration Pocahontas
 ROY EDWARD BALLENTINE, Arts Fayetteville
 EVELYN VIRGINIA BARNHILL, Business Administration Corning
 REGINALD R. BAXTER, Engineering Cushman
 ANNA LORA BENNETT, Arts Ft. Smith

MILDRED EVANS BLAND, Arts Walnut Ridge
 LEONA JANE BLEDSOE, Arts Pocahontas
 BARBARA MARILYN BLYNN, Arts Springdale
 ARTHUR HOWELL BONDS, Engineering Lepanto
 JAMES LYNN BOSTICK, Arts Little Rock

MARY NELL BRASWELL, Arts Camden
 SARAH HELEN BRASWELL, Business Administration Calion
 VIRGINIA ELIZABETH BREIT, Arts Little Rock
 WHARTON HILLMAN BROOKS, Engineering Fayetteville
 SARAH FRANCES BROYLES, Business Administration Stuttgart

JOHN G. CALHOUN, Arts Eudora
 JAMES REID CAMPBELL, Engineering Hot Springs
 JEAN ELLEN CARROLL, Business Administration El Dorado
 MARY CAROLYN CHERRY, Arts Little Rock
 DORIS MARIE COOK, Business Administration Fayetteville

ROBIN ANN COOK, Arts Fayetteville
 FRANK DAVIS CORLEY, JR., Engineering Little Rock
 ROYCE GRANT COWAN, Engineering Heber Springs
 JAMES HUGH CRENSHAW, Engineering Pine Bluff
 CHARLES HAYES CROCKETT, Engineering Siloam Springs

MARY ELLA CROOK, Arts Forrest City
 GEORGE H. CULLINS, Agriculture Newport
 ROBERT NICHOLS CUTTING, Arts Fort Smith
 ELMER FREDERICK DAMM, Engineering Little Rock
 JOE LAMAR DAVIS III, Engineering Little Rock

HELEN KENDALL DELAMAR, Business Administration Arkadelphia
 JOHN H. DELAMORE, Arts Little Rock
 JAMES PRENTICE DEROSITT, JR., Arts Forrest City
 DIXIE ANN DICKENSON, Education Tulsa, Okla.
 BETTYE JEAN DICKINSON, Arts Horatio

MARY ELLA DIETRICH, Arts Ft. Smith
 MILDRED DILLON, Education Farmington
 AUSTIN H. DOREN, Arts Tulsa, Okla.
 JANE SLOAN DORRIS, Arts Springfield, Mo.
 PHILLIP HUGH DOUGHERTY, Business Administration Little Rock

WILMA CATHERINE DOUGLAS, Arts Gravette
 GEORGE E. DOWLING, Engineering Nashville
 KATHERINE E. DUFF, Business Administration Brinkley
 ALCUIN PITT EASON, Arts Fayetteville
 EULA NELL EDWARDS, Arts Fayetteville



CLASS OF 1946





BILL ELDREDGE, Engineering Blytheville
 FORREST GAILEY ETHRIDGE, Business Administration Wynne
 BETSY ANN EVANS, Arts Fayetteville
 IRMA GENET EWING, Agriculture Alabam
 MAUDINE ELIZABETH FARISH, Agriculture Lowell

RICHARD LOUIS FELTZ, Arts Fayetteville
 VIRGINIA PAULINE FOLEY, Agriculture Fayetteville
 JAMES LEE FORD, Engineering Newport
 PEGGY FREE, Agriculture Gould
 SIDNEY SHIELDS FREY, Arts New Edinburg

MARTHA GALBRAITH, Arts El Dorado
 MARIAN BLAIR GAMMILL, Arts Little Rock
 JACQUELINE GARRETT, Agriculture Prairie Grove
 JOAN GARVIN, Business Administration Noel, Mo.
 BETTY JANE GARY, Business Administration Rogers

ROY R. GEAN, JR., Business Administration Fort Smith
 MARGARET SCOTT GERIG, Arts Arkadelphia
 NONALEE GIBSON, Agriculture Nashville
 FLORENCE SARAH GILES, Education Fayetteville
 MARTHA JANE GITTINGER, Arts Tulsa, Okla.

BETTY ANN GOODSON, Business Administration DeQueen
 FRANCES MADGE GRACE, Arts Hot Springs
 CHRISTINE GRAHAM, Arts Fayetteville
 WALTER GLENN GRAUPNER, Engineering Little Rock
 PATTY ANNE GREEN, Business Administration Blytheville

JEANNE GREGORY, Education Mountainburg
 ELISE GREIG, Arts Van Buren
 MARY BETH GUM, Arts Anderson, Mo.
 RUTH MARIE GUSTAFSON, Arts Mountain Home
 BILLY VOYT HALL, Arts Fayetteville

WILLIAM HERBERT HANNA, JR., Business Administration El Dorado
 MARY LOUISE HARRIS, Arts Fayetteville
 RAYMOND HUGH HEDGECOCK, Engineering Wilton
 MARY ANNA HELSTERN, Arts Fayetteville
 ALICE LOIS HENDERSON, Arts Fayetteville

JOHN WALTER HILL, JR., Engineering Lepanto
 LOUISE HOBBS, Education Mountainburg
 BRYON EUGENE HOLMES, Arts Little Rock
 MARTHA JEAN HOOPER, Education Horatio
 WALTER RAWLINS HORLACHER, JR., Engineering Fayetteville

SARA ELIZABETH HOUSLEY, Arts Hot Springs
 MACK LEE HOWINGTON, Engineering Lepanto
 MARY LOUISE HUFFMAN, Arts Monett
 HELEN LUCILLE INMAN, Agriculture Havana
 FRANCES IRBY, Business Administration Rector

MARY KATHERINE JOHNSON, Agriculture Evanston, Ill.
 ROBERT E. JOHNSON, Business Administration Greenwood
 CARL EDWARD JOHNSTON, Education Calion
 JOY JOHNSTON, Business Administration Nashville
 ELIZABETH ANN JONES, Business Administration Mena

MARY JORDAN, Agriculture Fayetteville
 KITTY KARNs, Arts Coffeyville, Kansas
 JAMES RICHARD KAUFFMAN, Arts Fordyce
 FRANCES MARIE KEITH, Arts Pine Bluff
 RICHARD ALLEN KENDRICK, Agriculture Lowell



CLASS OF 1946

LOYS DELONA KEVER, Arts Fayetteville
 ANN LAMBETH, Business Administration Benton
 RICHARD WELDON LARIMORE, Arts Rogers
 EDMUND DEBERRY LILLY, Engineering Dumas
 OTHO MAURICE LITES, Arts Dierks

BETTY JO McCONLEY, Arts Fayetteville
 LOUIS KENNETH McCOWN, Arts Forrest City
 MARY ELEANOR McDONALD, Agriculture Fort Smith
 BETTY JANE MCKNIGHT, Business Administration Brinkley
 ROBERT NOTT MADDOX, Engineering Fayetteville

CHARLENE ALICE MAJORS, Arts Little Rock
 GEORGE LEONARD MALLORY, Arts Little Rock
 A. L. MALONE, Engineering Fort Smith
 JOHN FRANK MASTERS, Engineering Lake Village
 EMMA JEAN MAXWELL, Agriculture Fayetteville

ROBERT CLINTON MAXWELL, Engineering Fayetteville
 MARSHALL CRENSHAW MEASEL, Engineering Little Rock
 MARGARET MERRIFIELD, Arts Mena
 IMOGENE MERRITT, Arts Dewitt
 VONNA FAYE MILLS, Agriculture Camden

HENRY MAURICE MITCHELL, Arts Little Rock
 I. E. MOORE, Business Administration Rison
 FREDERICK THOMAS MOSELEY, Arts Camden
 BILL S. MOSES, Engineering Hope
 WILLIAM ALBERT MULLINS, Arts Pine Bluff

JOHN DALE MURPHY, Engineering Texarkana
 CARYL JOAN NICHOLS, Arts Fayetteville
 JANE ELIZABETH NICHOLS, Arts Fayetteville
 WANDA SUE OATES, Arts Little Rock
 BETTY JO OGLESBY, Agriculture Springdale

TOM SAM OSBORNE, Business Administration Fort Smith
 ARLISER AUBREY PALMER, Engineering Camden
 MABLE GILES PASLEY, Agriculture Texarkana, Texas
 HELEN PATTERSON, Arts Rogers
 JONATHAN WILTON PHILLIPS, Arts Fayetteville

JAMES RICHARD PIERCE, JR., Arts Pine Bluff
 JEAN PITCOCK, Business Administration Little Rock
 NANCY PONDER, Arts Walnut Ridge
 MARJORIE LEIGH PRIMM, Business Administration Smackover
 JAN PROUE, Arts Little Rock

JOHN G. RAGSDALE, Engineering El Dorado
 THERON WADE RAINES, Arts Pine Bluff
 MURIEL RAY, Agriculture West Fork
 JO BELLE REED, Education Springdale
 CATHERINE RIGHTSELL, Arts Little Rock

PEGGY FRANCES ROBERTS, Agriculture Fayetteville
 GEORGE JAMES ROBINSON, Arts Pine Bluff
 JANE ROWLAND, Business Administration Madison
 RITA LOUISE ROWLETT, Arts Brandenton, Florida
 MARY ELLA RUSSELL, Arts Lewisville

GARLAND SAMMELS, JR., Engineering Pine Bluff
 MARVIS WAYNE SANDERS, Engineering Camden
 LILLIAN VIRGINIA SANTINE, Business Administration Tillar
 ROSALIE SANTINE, Arts Tillar
 MICHAEL PATTERSON SCROGGIN, Agriculture Morrilton

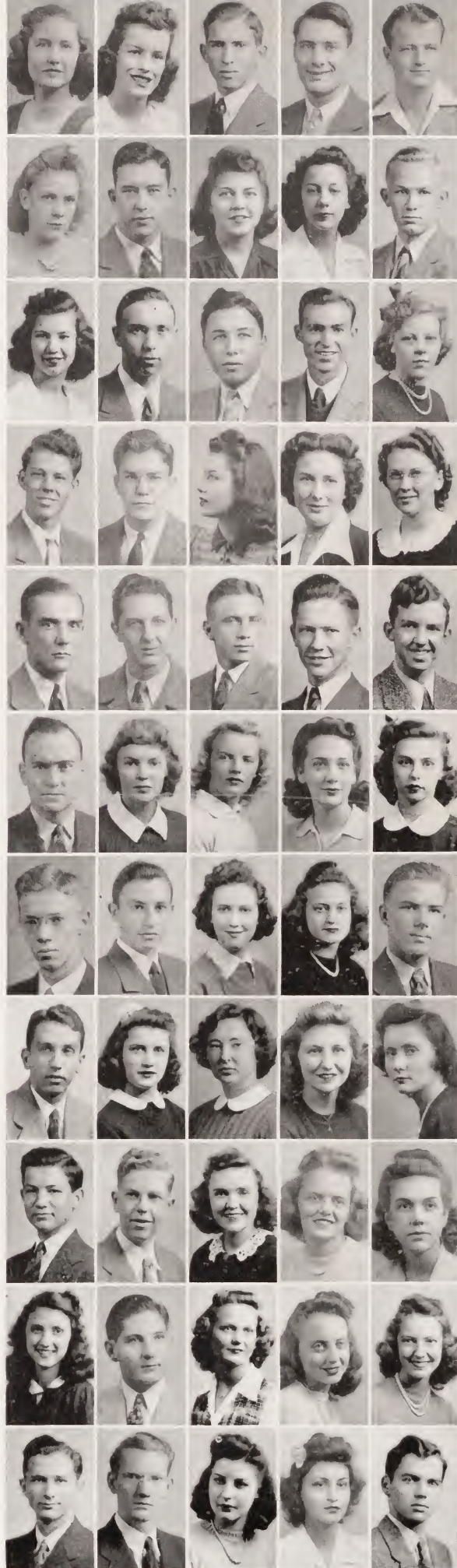

CLASS OF 1946





SARAH LOUISE SCURLOCK, Business Administration Piggott
 DON SEVIER SEGRAVES, Agriculture Strawberry
 JENNIE V. SHARP, Business Administration Brinkley
 DONALD HAWLEY SHAY, Business Administration Springdale
 FRANCES ADELE SIMMONS, Business Administration Arkadelphia

JAMES HENRY SISSON, Arts Fayetteville
 MABEL PADGETT SLOAN, Business Administration Strawberry
 ANNE SMITH, Business Administration Birdeye
 JAUNICE LEOTA SMITH, Arts Mena
 MARJORIE AMISE SMITH, Arts Lowell

FRANK SPENCER, Business Administration Fort Smith
 GEORGE B. SPENCER, JR., Agriculture Paris
 MAGGIE DEARMAN SPIKES, Business Administration Walnut Ridge
 TROY ALLAN STEWART, Arts Magnolia
 WILLIAM HENRY STOVALL, Arts Blytheville

JAMES MELVIN STRABALA, Engineering Stuttgart
 ELOISE STUCKEY, Business Administration Lepanto
 JOHN WILLIAM SWIFT, Engineering Fayetteville
 JAMES LEE TAYLOR, Engineering Sparkman
 RUTH HOLT TAYLOR, Arts Keiser

MARY VINCENT TERRY, Arts Little Rock
 CLYDE CLINTON THOMPSON, JR., Arts DeQueen
 LEWIS E. THOMPSON, Business Administration Little Rock
 BETTY COLEEN TORRANS, Arts Texarkana
 LILLIE JEAN TRIMBLE, Arts El Dorado

CAROLINE TRIPLETT, Arts Pine Bluff
 FRITZI TRUESDALE, Arts Camden
 GWENDA DEAN TUCKER, Agriculture Hughes
 MELVIN CRAIG TUCKER, Agriculture Black Oak
 PATRICIA ANN TUCKER, Business Administration Little Rock

ADLAI STEVENSON TURNER, JR., Engineering Hot Springs
 BERRY VAUGHAN, JR., Business Administration Fayetteville
 MELBA LEE WAGNER, Arts Fayetteville
 HERVEY LEE WALLACE, Business Administration Lepanto
 HELEN SUPPLE WATERBURY, Arts Los Angeles, California

GEREAN MARYAN WATKINS, Agriculture Harrison
 NINA EVELYN WEEMS, Business Administration Lepanto
 ROSEMARY WEIS, Business Administration Brinkley
 WILLIAM GARNER WEPFER, Engineering Nashville
 MARIANNE ELIZABETH WERTHEIM, Arts Fayetteville

ALICE ELMA WHITE, Agriculture Fayetteville
 ALMEDA WHITE, Arts Little Rock
 PEGGY JEANNE WHITE, Education Blytheville
 CHARLES WESLEY WILLIAMS, JR., Arts Earle

MARY WILSON, Arts Hope
 MARY LUCILLE WILSON, Business Administration Blue Eye, Mo.
 JACK AUGUSTUS WOOD, Arts Crossett
 HELEN BASHE WORTHAM, Arts Fayetteville

LOU ALICE WRIGHT, Business Administration Fayetteville
 WADE WUNDERLIN, Business Administration Hot Springs
 KATHERINE WYATT, Business Administration West Fork
 NEVA MARIE YOUNG, Education Harrison

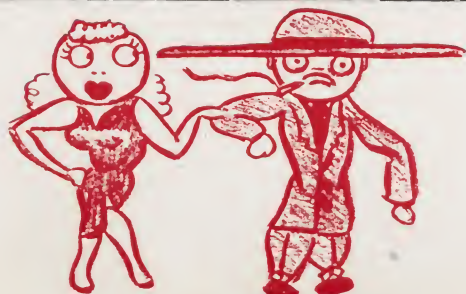

CLASS OF 1946



FRESHMEN



JANE ADAMS, Arts Beaumont, Texas
 MARY LOUISE AKE, Arts Alexandria, La.
 CHESTER CAMERON ALLEN, Engineering Camden
 DALE DEANE ALLINSON, Arts Sheridan
 LORENE ALVY, Agriculture Van Buren

 JAMES D. ATKINSON, JR., Engineering Prescott
 PATRICIA AUTEN, Arts Little Rock
 JAMES CLYDE BABER, Business Administration McCrory
 JACK L. BAKER, Arts Fayetteville
 ALTON BALDWIN, Education Hot Springs

 JANE LEE BANKSON, Arts Hot Springs
 LEWIS ALLEN BAREFIELD, Agriculture Mineral Springs
 JAMES EDWARD BARHAM, Arts Stuttgart
 GERALD DAVID BARNES, Engineering Camden
 ROBERT H. BARTON, Engineering Collingswood, N. J.

 KENNETH E. BEATON, Arts Marmaduke
 MARY ELLA BEAVER, Agriculture Fayetteville
 BARBARA ANN BEMIS, Arts Prescott
 KATHERINE BILLINGSLEY, Business Administration Melbourne
 RUBY MAE BISHOP, Business Administration Harrison

 PATRICIA JANET BLISS, Education Neosho, Mo.
 MARVIN DUTTON BOATRIGHT, Engineering Fayetteville
 HELEN GERALDINE BOHE, Arts Fayetteville
 RICHARD HAMILTON BOND, Business Administration Ouachita
 BRYAN M. BONDS, Arts Lepanto

 IVAN LAWRENCE BOUNDS, Arts Fort Smith
 WILLIAM GLENN BOWDEN, Engineering Little Rock
 JENNIE LEE BOYES, Business Administration Fayetteville
 NANCY JANE BRACY, Arts Little Rock
 FRANCES JANE BRAINERD, Business Administration Marianna

 ROY EDWARD BRIANS, JR., Business Administration Lonoke
 CHARLES R. BRICKER, Engineering North Little Rock
 MARVIN LEE BROWN, Engineering Fayetteville
 MARY LOUISE BROWN, Arts Pocahontas
 ROY IVAN BROWN, Agriculture Eureka Springs

 GWENDOLYN BROWNING, Agriculture Mt. Vernon
 WANDA MARY BRYNIARSKI, Arts Mountain Home
 PHILIP NOLEN BUFORD, Engineering Mansfield
 JOYCE LE ELLA BULLARD, Education Marianna
 DALE BUMPERS, Arts Charleston

 DOTTY DORCAS BUMPERS, Arts Wabash
 MARYBELLE BYRD, Agriculture Dallas, Texas
 JOE W. CALHOUN, Arts Eudora
 VIOLA BELL CALLAHAN, Agriculture Clover Bend
 MARY ELLEN CALLAWAY, Arts Monett, Mo.

 KENT CANDLER, Agriculture Gravette
 CHARLES WILBUR CARLIN, Engineering Little Rock
 MARY JO CARTER, Business Administration Little Rock
 KENDALL CASHION, Engineering Fayetteville
 MATTHEW KNIGHT CASHION, Business Administration Eudora

 LAURA MARGARET CAUTRELL, Agriculture Searcy
 HELEN ELIZABETH CECIL, Arts Hot Springs
 CLAUDE LAWRENCE CHAMBERS, Engineering Fayetteville
 MARY MARTHA CHARLESWORTH, Agriculture Springdale
 DORTHA JUNE CHIPMAN, Arts Paragould

 EMMA KATHLEEN CLABORNE, Arts Lavoca
 CARLYN G. CLARK, Agriculture Fayetteville
 JAMES BRYANT COCHRAN, Arts Fayetteville
 MARY VIRGINIA COCHRAN, Agriculture Eudora
 VALERIE COLLINS, Arts Texarkana



CLASS OF 1947

RICHARD LEE COLQUETTE, Arts	El Dorado
ROSELLEN CONWAY, Education	Texarkana
BILLY JOE COOK, Engineering	Camden
JANE CAMPBELL COOK, Arts	Prairie Grove
HELEN UDENE COPELAND, Agriculture	Jane, Mo.
SALONA CAROLYN CORNETT, Arts	Fayetteville
GEORGE P. COX, Business Administration	Little Rock
NEALIA ALMERIA COX, Arts	Hope
DOJELO CRABAUGH, Arts	Russellville
VEDA MARIE CRAIG, Agriculture	Caraway
MILDRED ETHEL CRENSHAW, Business Administration	Pine Bluff
JOHN W. CROSS, Engineering	Blytheville
JUNE BRACY CROSS, Arts	Little Rock
MARY WILMA CUMMANS, Business Administration	Clinton
CAROLYN CURL, Arts	Muskogee, Okla.
FRANCES NELL DALE, Arts	Alamogordo, N. Mex.
LUGENE DAVENPORT, Agriculture	Newport
MARY JANE DAVIDSON, Education	Muskogee, Okla.
ARRIE COE DICKERSON, Engineering	Ozark
JANE FRANCES DICKINSON, Arts	Fayetteville
ALEX DOCKERY DICKSON, JR., Engineering	Cleveland, Miss.
JACK D. DILLARD, Agriculture	Bergman
EDWARD B. DILLON, Arts	Little Rock
HELEN MAE DISMANG, Agriculture	Maynard
ELLIDEE DOTSON, Arts	Huntsville
HAZEL MAUDE DUGGAR, Arts	Fayetteville
MILDRED KATHRYN EARP, Education	West Fork
MIRIAM ECHOLS, Arts	Little Rock
WILLIAM BRUCE ELLIS, Engineering	Hampton
JOHN W. ELROD, Engineering	Rison
BETTY LOINE FLANNERY, Arts	Gateway
ROBERT LOUIS FRANTZ, Engineering	Fort Smith
MARVIN L. FOWLER, Arts	Harrison
ERNEST L. FOX, Arts	Fayetteville
WILLIAM JAMES FOREMAN, Agriculture	Rose Bud
JONNIE VENITA GARNER, Arts	Harrison
FORD M. GARVIN, Engineering	Fayetteville
GEORGE ANTHONY GEARHART, Arts	Fayetteville
CHARLES E. GIBNEY, Engineering	El Dorado
LELA FAYE GIBSON, Business Administration	Horatio
SHIRLEY ELIZABETH GIBSON, Arts	Fayetteville
SHIRLEY MONETTE GILBERT, Agriculture	Stuttgart
CHARLES RAY GLOVER, Engineering	Pine Bluff
JEAN MARY GODA, Agriculture	Evanston, Ill.
MARY FRANCES GOODWIN, Arts	Arkansas City
CLARENCE EDWARD GOSSETT, Arts	Trumann
SARA ANN GRAYSTON, Arts	Joplin, Mo.
ALFRED AARON GREEN, JR., Engineering	Fort Smith
BETTY ANN GUION, Agriculture	Paris
ADAM GUTHERIE, Arts	Prescott
LOYCE KAY HANEY, Arts	Huntsville
GEORGE THOMAS HANKINS, Arts	England
DAVIS THOMPSON HARGRAVES, Business Administration	Helena
JOSEPHINE JUNE HARLAN, Arts	Fayetteville
WILBUR DARRELL HARMON, Engineering	Magnolia
FRANCES IMOGENE HARPER, Arts	Texarkana
MARY JANE HARRELL, Arts	Fayetteville
PATSY MATIE HARRISON, Agriculture	North Little Rock
DUAL BENSON HART, Engineering	Walnut Ridge
AUDREY DORIS HARTMAN, Arts	Fayetteville



CLASS OF 1947



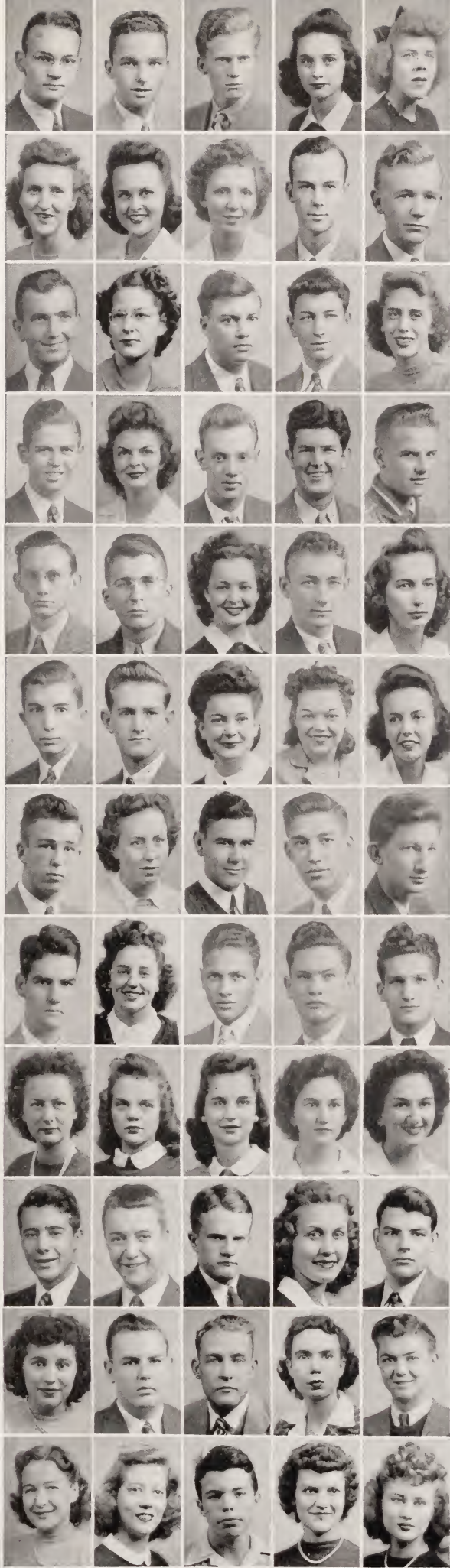

BILLY ED HARVILLE, Arts Crossett
 JAMES THOMAS HAWK, Arts El Dorado
 BARRY JACKSON HAWKINS, Engineering Fayetteville
 SHIRLEY ANN HAWTHORN, Agriculture Tulsa, Okla.
 BILLIE WANDA HAYWARD, Education Seminole, Okla.

 ANNA DONIA HELMS, Arts Hot Springs
 CLARA PORTER HENSLEE, Agriculture Pine Bluff
 SARAH SUE HENSON, Arts Springdale
 CLYDE DOYCE HESTER, Arts Malvern
 LAMBERTH HOUSTON HESTER, Engineering Benton

 LILLARD HALL HICKERSON, Arts Huntington
 MARY ELLEN HILL, Arts Fayetteville
 GEORGE EDWARD HOLMES, Arts Earle
 FRANK HOLT, Engineering Eudora
 MARY MARGARET HOOPER, Business Administration Fayetteville

 CLAUDE GORDON HORNE, Arts Camden
 MARY EUGENIA HOSFORD, Business Administration El Dorado
 EARL STOTTS HOUSLEY, Engineering Hot Springs
 NORFLEET JEROME HOWELL, Business Administration Wabash
 ROBERT EUGENE HUDSON, Engineering Harrison

 DOISE LONNIE HUGHES, Engineering Bryant
 WILLIAM EDGAR HUGHEN, Arts Malvern
 LUCILLE IRVIN, Agriculture Sheridan
 WILLIAM EDGAR ISAACS, Engineering Nettleton
 WANDA MARION IZELL, Arts Muskogee, Okla.

 RAMSOM JOSEPH JACKSON, Engineering Little Rock
 THOMAS ZADOCK JAMES, Agriculture Pocahontas
 MAUDE VIRGINIA JOHNSON, Business Administration El Dorado
 ANAMARIE JOHNSON, Arts Gillham
 MARTHA BELLE JOHNSON, Arts Springdale

 JAMES PAUL JOHNSON, Business Administration Nashville
 IRMALEE JORDAN, Agriculture Gilbert
 KENNETH DIXON JOWELL, Arts Piggott
 IRA NEELEY KELLEY, Arts Garner
 WILLIAM DWYER KENNEDY, Engineering Fort Smith

 GERARD WATTS KING, JR., Engineering Fort Smith
 AVANELLE KIRKSEY, Agriculture Mulberry
 CHARLES MINOR KITTRELL, Engineering Gregory
 MARTIN KURZNER, Arts New York, N. Y.
 RUBIN RAYMOND KURZNER, Arts New York, N. Y.

 RUTH FRANCES LANPHER, Arts Joplin, Mo.
 DORIS LEE, Arts Hot Springs
 AUDREY LEEK, Arts Pickens
 MABLE LEWIS, Arts Camden
 MYRTLE LEWIS, Arts Camden

 MAJOR ATLAS LILLY, Engineering Dumas
 WILLIAM GRIM LOCKE, Education Ashdown
 HAL DEAN LOCKMAN, JR., Arts Malvern
 BILLIE LEE LOGUE, Education Fayetteville
 JONATHON HOUSTON LOOKADOO, JR., Arts Arkadelphia

 ELIZABETH ANNE LOSS, Agriculture Hartford
 CHARLES EMERY McAFEE, Engineering Fort Smith
 JAMES NORTON McCALL, Business Administration Little Rock
 MARY LOU McCONNELL, Agriculture Fayetteville
 CARLTON PHINIOUS McCOY, Arts Fordyce

 MARTHA FLETCHER McCRRARY, Arts Lonoke
 PAULINE RUBINA McGILL, Business Administration Stuttgart
 MACLYN McKEEHAN, Engineering Fayetteville
 MELBA RAE McKENZIE, Agriculture Sheridan
 OLLIE LEE McKNIGHT, Arts Paragould



CLASS OF 1947

DOROTHY JANE McNALLY, Arts Tulsa, Okla.
 JOHN E. McNEIL, JR., Agriculture Fort Smith
 MARION LEROY MADDEN, Engineering Van Buren
 ALLEN LOUIS MALLIOUX, Arts Harrison
 JAMES MILLER MALONE, Engineering Lonoke

JOHN MANUEL, Engineering Pine Bluff
 ROLAND LEE MARIOTT, Education Ravendale
 FRANCES LOUISE MARTIN, Education Okmulgee, Okla.
 THOMAS DAVID MARSHALL, Agriculture Leachville
 JOE LANIER MATLOCK, Arts Gilmore

PAULINE GENEVIEVE MAUPIN, Business Administration Forester
 BENNIE CHARLES MEEKER, Arts Jonesboro
 JENNIEVE MELTON, Agriculture Ravenden
 RAFAEL ALVAREZ-MENDIZABAL, Arts Madriol, Spain
 MARJORIE VERNELLE MENEFFEE, Arts Fayetteville

WILSON RAYMOND MILLS, Arts Jonesboro
 MARTHA LOUISE MILLSAP, Arts Monett, Mo.
 VIRGINIA ARRINGTON MITCHELL, Arts El Dorado
 WILLIAM CHARLES MOLL, Engineering Stuttgart
 HOWARD GORDON MOORE, JR., Engineering Booneville

RALPH ICKIS MOORE, Engineering Chicago, Ill.
 ROBERT HORACE MOORE, Business Administration Emerson
 JACK MORGAN, Arts England
 CLOWYN JOY MORROW, Agriculture Rogers
 JANE MURPHY, Arts Hot Springs

MARY ELLEN MURPHY, Agriculture Fayetteville
 FRANCIS JOSEPH MYERS, Art North Little Rock
 BOBBIE JEAN NAIL, Arts Lowell
 THOMAS J. NEFF, Business Administration Elm Springs
 MARIE HELEN NESBIT, Business Administration El Dorado

MINTA JANE NICHOLS, Arts Bentonville
 MARY FRANK NICHOLSON, Arts Harrison
 MARY STEWART NICHOLSON, Arts Little Rock
 ROSEMARY NICHOLSON, Agriculture Newport
 ALICE JO NOBLES, Arts Dierks

JAMES HERBERT NOWLIN, Engineering Fayetteville
 VIRGINIA JEANNE OLTMAN, Education Sarcoxie, Mo.
 EDWARD MARC OUDIN, III, Business Administration Pine Bluff
 CAROLYN JUNE PALMER, Agriculture North Little Rock
 BERENICE FEDRICKA PANETZ, Agriculture Jersey City, N. J.

JESSE JAMES PATRIDGE, JR., Engineering Elaine
 MARTHA PATTERSON, Arts Alpena Pass
 BARBARA ANN PETTIT, Agriculture Rogers
 JACK MARVIN PIERCE, Arts El Dorado
 PATRICIA POINDEXTER, Arts Ardmore, Okla.

ODELL POLLARD, Arts Union Hill
 BOBBY C. POTTS, Engineering Little Rock
 DORIS BLANCHE POWERS, Arts Bonham, Texas
 JOE ANDREW PRESLEY, Arts Dallas, Texas
 ROBERT EDWARD PRICE, Engineering Little Rock

VIRGINIA PRIMM, Arts Smackover
 CONNIE ELLEN PROCTOR, Business Administration Whitner
 VIRGINIA CELESTINE PROCTOR, Business Administration Little Rock
 DON IRVIN PURCELL, Arts Rector
 CARL DANIEL PURNELL, Engineering Pine Bluff

ERMA JANE PURYEAR, Agriculture Huntsville
 CAROL JEAN ROLSTON, Arts Gravette
 MARY ELLEN RANDOLPH, Arts Fayetteville
 ELIZABETH CECILIA REED, Arts Fayetteville
 MARY VIRGINIA REICHEL, Arts Blytheville



CLASS OF 1947

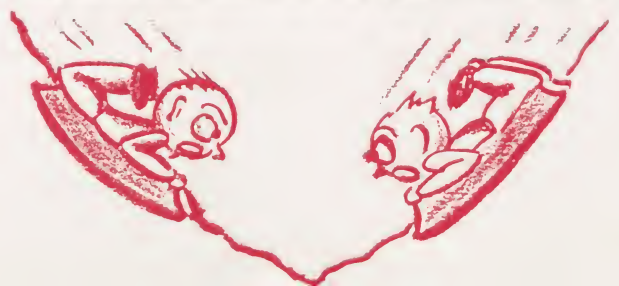



MARY CHARLEEN REID, Arts Elaine
 BETTY ANNE RICE, Agriculture Lonoke
 CLARENCE RICE, Agriculture Corning
 SHIRLEY FRANCES RICE, Arts Bentonville
 HARRY A. RICHMOND, Arts Lawton, Okla.

BRUCE MARTIN ROBBINS, Arts Heber Springs
 JERRY MILTON ROBBINS, Engineering De Queen
 SUE ANN ROBBINS, Business Administration Piggott
 SHIRLEE LEE ROBERTSON, Business Administration Piggott
 WALTER D. RODGERS, Business Administration Little Rock

BONNIE ALICE ROGERS, Agriculture Springdale
 MARY KATHERINE ROSE, Education Roseland
 IRVIN ANDREW ROTHROCK, Engineering Springdale
 RUTH ELLEN ROUW, Arts Fayetteville
 GEORGE McALLISTER ROUEL, Engineering Little Rock

HANNAH SUE RUCKER, Business Administration Bauxite
 WILLIAM LATSON RUCKER, Engineering Bauxite
 MARGARET JANE SCOTT, Arts Fayetteville
 MARY JOANNE SEARS, Agriculture Bentonville
 ALICE MAUDE SEFORD, Arts Fayetteville

WILLIAM RICHARD SEIBOLD, Arts Stuttgart
 FAY SHARP, Arts Muskogee, Okla.
 GERALD RAY SHARP, Business Administration Fort Smith
 ELEANOR HELEN SHAY, Arts Springdale
 JOSEPH THOMAS SHIELD, Arts McAlester, Okla.

BETTY JAYNE SHEPHERD, Arts Little Rock
 HARVEY DAVIS SHOFNER, Business Administration Little Rock
 MERRILL DuBOIS SHUE, Engineering Beebe
 EILEEN MARGARET SIBBITT, Business Administration Muskogee, Okla.
 LORRAINE SIMBRO, Business Administration Fayetteville

MARTHA LEA SIMMONS, Arts Broken Arrow, Okla.
 MARY JEANNETTE SIMPSON, Arts Eureka Springs
 ALICE RUTH SIMS, Arts Harrison
 MARTHA ANN SKILLERN, Business Administration Fayetteville
 CHARLES W. SMART, Business Administration Fort Smith

PAUL LANHAM SMEE, Engineering Booneville
 JACK ROBERT SMITH, Engineering Port Arthur, Texas
 LOIS VIRGINIA SMITH, Arts Farmington
 RICHARD FRANKLIN SMITH, Arts Springdale
 WENDELL RAY SMITH, Arts Charleston

WILLIAM CLARK SOUTHWARD, Engineering El Dorado
 BEVERLY JANE SPADE, Business Administration Tulsa, Okla.
 SUE CAROLYN SPIEGLE, Arts Seminole, Okla.
 NANCY LOU SPURGIN, Arts Fayetteville
 EMMA JEAN STANFIELD, Arts Little Rock

WILLIAM ROBERT STAPLETON, Engineering Fayetteville
 CHARLES ELLIS STEARNS, Engineering West Fork
 JACK STEELE, Arts Walnut Ridge
 JACQUELINE STEELE, Business Administration Wynne
 JAYNE RUTH STEVENS, Arts Fayetteville

JACK MURDOCK STEWART, Business Administration Little Rock
 JOSEPH VAL STEWART, Arts Huntsville
 FLORENCE FENNER STICE, Arts Fayetteville
 ADRIENNE STOREY, Education Little Rock
 GORDON JOSEPH STOUT, Business Administration Joplin, Mo.

ALDEN CLARENCE STRUEBRING, Engineering Fayetteville
 RICHARD DAVID SWARTZ, Agriculture Tulsa, Okla.
 HERBERT N. SWEARENGEN, JR., Business Administration Blytheville
 FRANCES JANE SWINDLE, Arts Mount Ida
 ELSIE TARPLEY, Arts Dyess



CLASS OF 1947

GLADYS WILMA TAYLOR, Agriculture Fayetteville
 JAMES HENRY TAYLOR, Business Administration El Dorado
 VIOLA MAE TEAGUE, Education Fayetteville
 MARY CHARLENE TETER, Arts Bartlesville, Okla.
 MARVIN DELL THRAXTON, Business Administration Newport

GEORGE E. THEIL, Business Administration Paragould
 FRANKIE LOUISE THOMAS, Arts Fayetteville
 JANE THOMAS, Arts Fayetteville
 JEAN THOMAS, Arts Fayetteville
 BETTY LOUISE THOMPSON, Business Administration Muskogee, Okla.

WAYNE M. THOMPSON, Arts El Dorado
 JAMES OLIVER TIPPS, Arts Paron
 GLORIA OLGA TRAIL, Arts Farmington
 BOBBY GERALD TREECE, Engineering Fayetteville
 MOLLIE ANN TRIMBLE, Agriculture Lonoke

NANCY SUE TUCK, Arts Fayetteville
 RALPH EUGENE TUCKER, Arts Little Rock
 JOHN EARLE TULL, JR., Business Administration Lonoke
 HAROLD W. TURNER, Engineering Melbourne
 WILLIAM STANLEY TURNER, Arts Fordyce

E. ROY UPCHURCH, JR., Engineering Fort Smith
 JOE ALLAN UPCHURCH, Arts Fort Smith
 JOAN INMAN VAN HOOSE, Business Administration Webb City, Mo.
 JANE VAN HORN, Arts Mena
 RUTH ELAINE VINING, Business Administration Eudora

JANICE LOUISE WACESTER, Arts Ozark
 ROBERT LEE WADLEY, Arts Harrison
 CHARLES R. WALKER, Engineering Prairie Grove
 WILLIAM CURTIS WARD, Engineering Prescott
 AMASA HOWELL WATSON, JR., Engineering Fort Smith

THOMAS EVANS WATTS, Business Administration Camden
 MARTHA WASHINGTON, Arts Holly Grove
 WALLACE VANCE WEATHERTON, Business Administration Little Rock
 BENNIE BRUNSON WEIL, Business Administration Pine Bluff
 GLADYS RUTH WELLS, Agriculture Green Forest

MARY LUCILLE WELCH, Arts Fayetteville
 BETTY LOUISE WHARTON, Business Administration Lowell
 CLEM HAMILTON WHISTLE, Agriculture Dell
 HELEN RUTH WHITE, Business Administration Fayetteville
 JAMES GAILER WHITE, Arts Fort Smith

FRED WILKERSON, JR., Arts De Queen
 JAMES FORREST WILLIAMS, JR., Arts Texarkana
 GLADYS AMELIA WILLMAN, Business Administration Lonoke
 MARGARET FAY WILLOUR, Business Administration McAlester, Okla.
 JERRY WILSON, Business Administration Fayetteville

MARY ELIZABETH WILSON, Arts Springfield, Mo.
 PATSY LOUISE WILSON, Business Administration Fayetteville
 R. V. WILSON, JR., Engineering Blue Eye, Mo.
 WILLIAM CODY WILSON, Engineering Trumann
 GERALDINE WINDHAM, Agriculture El Dorado

JAMES A. WINN, Engineering Little Rock
 LIBBY WOMACK, Arts Fort Smith
 MARY BELLE WOOD, Agriculture Flippin
 BETTY JEAN WOODS, Business Administration Pawhuska, Okla.
 HARTLEY RICHARD WOOTON, Arts Hot Springs

ROBERT W. WORLEY, Business Administration Little Rock
 WILLIAM ROBERT WYNN, Engineering Corning
 CHARLES BROWNING YOUNG, Engineering Little Rock
 ERMA LEE YOUNG, Arts Neosho, Mo.

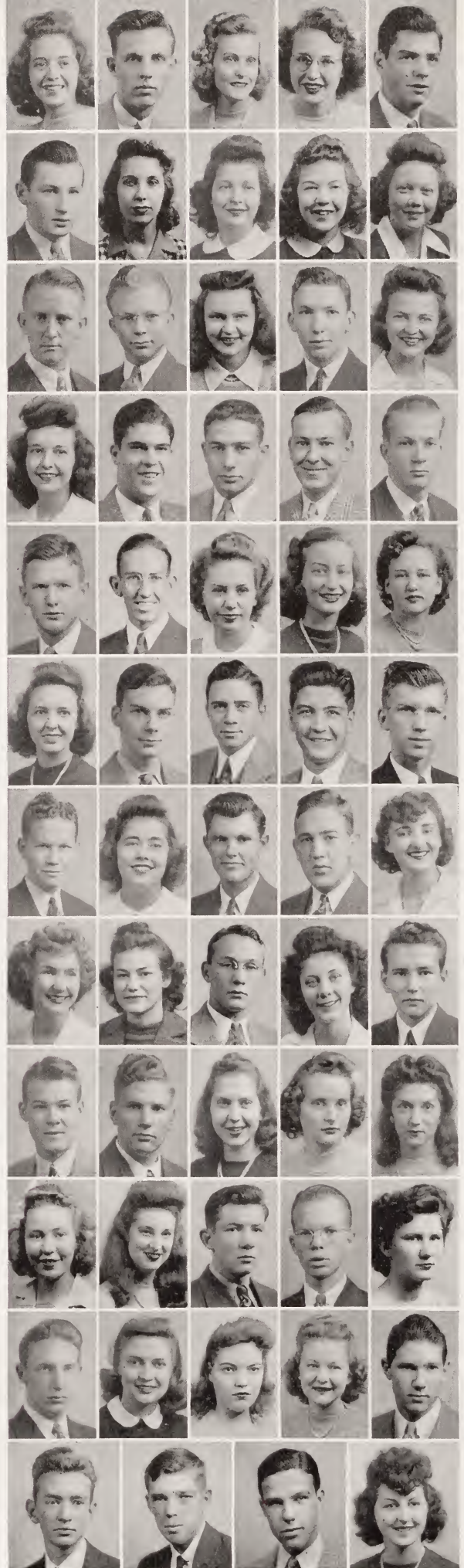

CLASS OF 1947



In Memoriam



JULIAN SEESEL WATERMAN

Vice-President of the University of Arkansas

Dean of Law School

September 9, 1891

September 18, 1943

MRS. GEORGE E. HASTINGS

Instructor in English

January 19, 1944

EVERETTE LEE NORRIS

Instructor in Physical Education

March 19, 1944

*Book
Two
Brasshats*











Tri-Delts Scurlock and Terry entertain "Brother" McIntosh, Buddy Davis and Alex Dickson at their open house for the team after a Homecoming game.



J. D. O'Hara helps Mickey Harper with her coat.



Editor Stuck rallies the summer school staff to get out the *Traveler*.



Helen Choate gets her ration books at the High School.



Eva Joe warbles to "Music in the Hanna manna."



"Squeeze" Spencer takes Engine boys Oates, Austin, Carter, and Leth on a field trip.



Registration line . . . nuff said.



Stuck, Spikes, Applegate, and Stafford comprised the Barbershop Quartette at the Pi Phi Night Club party.



The Pi Phis sang to them, but Helen White, Porter Henslee, and Frances Keith pledged Chio anyway. Jane Harrison listened better however and put on wine and blue ribbons when rush week ended.



Fashion note.



In the fall, frat men met their rushees at the Fayetteville station, but by spring competition had become so keen, that they travelled to West Fork, Winslow, and even Ft. Smith to catch the unwary freshmen.



Mary Helen Moore, Howard Bonds, Joan Dorris, Suzy Watkins, and Virginia Watkins (no relation) arrive at the Fayetteville whistle stop.



The Kappas gave a Hawaiian party . . . Audrea Yoe provided atmosphere in a grass skirt.



Pi Phi pledges Mitchell and Pipkin take their intermission from "study hall".



Jean Stanfield yodles at the PiKA Bowery party.



Frat life at the State U.







Betty Teeter serves Mr. White, Carolyn Clark, and Marjorie Evans at the Home Ec. Club tea.



They sit on the sidelines and exchange fraternity gossip, but we couldn't and wouldn't have a dance without them.



Queen Janie Brainerd received her bouquet at the Inter-frat Ball.



Soulful couple Doris Owens and Brushwood Nelson at the Sigma Nu's Sadie Hawkins dance.



Jitterbug Billie Langston swings out with a "Bridge Builder."



All the Skunk Hollow and Sorority Hill folk turned out for the Sadie Hawkins Dance.



Gruesome twosomes . . . "Corky" Cazort and Buddy Phillips make use of the lounge, while Almeda White and "Bull" Young relax on campus grass.



Sophomore Counselor Eloise Stuckey tells fortunes at the party for freshmen and transfers.



Flossie Stice brings Dr. "I'm a Southerner" Venable to the Pi Phi receiving line where he is welcomed by Mother Clifton and Ann Lawson.



Herb had a darn good band until the draft boards broke it up.



Electrical Engineers caught in the seclusion of their secret research lab . . . Sonny Keller, Joe Holley, Bill Glassburn, Sam Smith, Bill Manning, and Robert Downer hide out up in the Student Union Attic.



Sweet Slumber . . . J. D. O'Hara takes the well known forty winks.



Photog Charley Johnson looks mighty pleased with the world as well he might after turning in so many good pics for "The Book".



Marshall Measel feeds Mary Jo Carter the well known PiKA line, but she looks as though she were taking it with a grain of salt.



Bitsey blows those sweet high notes.



Mother Payne serves coffee at the Interfraternity banquet.







Tri-Delts invited their St. Nick candidate over for dinner before the dance . . . Bill Thomas looks a little perturbed.



Deno pauses to chat with Otho Lites at the Student Union door.



Girl stags at the Vice-versa dance wander aimlessly around looking for a familiar face.



Editor-elect Wilson was really happier than she looks when the PiKA's served hot coffee and cookies to frozen serenaders.



Head cheerleader Pitcock goes all out for the AU basketball team.



ViVi Terry gets the brushoff after a spill in the snow.



Pi Pi's serenaded by candlelight.



"Knothead" Kaufman and the "Pause that refreshens" at the Kappa Sig Christmas formal.



Chios braved the cold to sing Christmas carols for the boys.



Kappas also sang for their supper.



Some come to college to study.



Stodie Nicholson admires Buck Shofner's brand new Stetson at the New Year's Eve Dance.



Christmas decorations at the Tri Delt house.



Bitsey leaves that hot trumpet long enough to dance with Shirley Robertson.



Sissie Goodson takes a breather after getting pummeled with snow balls.



Prexy Whistle swings out with the air corps at the DG Christmas formal.



University officials finally let students stay out past midnight to welcome the New Year.



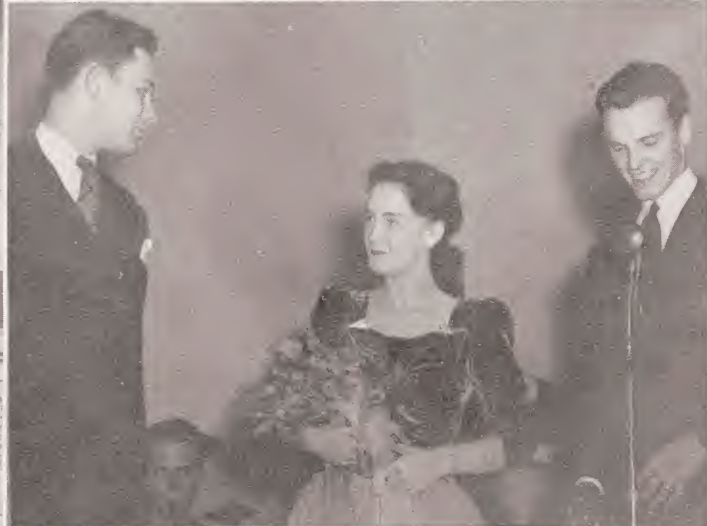



June Harlan emotes in Blackfriars spring production.



Engineering royalty . . . Guard Jack Smith, Queen Jane Nichols, St. Pat Jimmy Brown, Engin Council prexy Dee Patterson, and Guard Atlas Lilly . . . lead the parade to the convocation.



Rosemary Carlson coos for Mrs. Wertheim when the Pi Phi entertained the faculty.



Leprechauns invaded the campus and left their mark on the library walk.



The Engineers presented red roses to their queen at the dance . . . Dee Patterson at the mike, Jimmy Brown observing approvingly.



After a dance everyone mills around waiting for coats and wayward dates.



It looks like fun . . . Ed Lilly grew the longest beard for Engin Day so he was entitled to a kiss from the queen . . . and they say the Engineers are backward.



Dr. Logan and his Pi Phi harem . . . things weren't so pleasant when the sultan gave a test, though.



And then some people look happy when they dance. Maybe Sis Wright and Maurice Mitchell have something on their minds.



Girls gather at the Kappa annex for the pause that refreshes . . . Punk Ammons, Ruth Lanpher, Jeanne Oltman, Patty Bliss, Dixie Dickinson, and Marybelle Byrd grin at the camera man.



Spring came . . . classes were conducted on the golf course, and a young man's fancy lightly turned to rationed balls.



Barbara Hunt plays for a song session at the DG house.



Agris have a day too . . . here Queen Janive Segraves, and maids Avanelle Watson, Ruth Matthews, Caroline Roberts, Marjorie Evans, and Tracie Lee Kendrick grace the convocation.



Connie Stuck, editor of the *Traveler*, was also chosen Miss Arkansas Traveler, the pressmen's pride and joy.



Miss Scudder's girl Friday, Mildred Fitzgerald, without whom student affairs couldn't run so smoothly.



Bill Heerwagen did half of the cartoons for this issue of the RAZOR-BACK before he went to Annapolis.



Betty Torrans and Jack Swift can glow even while they're feeding their faces . . . which is a bad sign.



The opposition at the rally.



Carnall Hall serenaded with accordionist Dana Jesswein to accompany them.



WHO'S WHO at the

KATHLEEN GAMMILL . . . Because she is President of A. W. S., a member of Mortar Board, Phi Chi Alpha, Guidon, and the Y. W. C. A. cabinet; pledge mistress of Pi Beta Phi, in Who's Who in American Colleges and Universities, and in Who's Who in the College of Business Administration.



JOE WEISIGER . . . Because he is President of Associated Students, was St. Patrick in '43, is on the Engineering Council, in Theta Tau, Blue Key, Business Manager of the *Engineer* in '43, and in Who's Who in American Colleges and Universities.



DOROTHY ZEEK . . . Because she is President of Mortar Board, vice-president of A. W. S., a member of Phi Alpha Theta and Chi Omega, and in Who's Who in American Colleges and Universities.

DEE PATTERSON . . . Because he is President of the Engineering Council, vice-president of E. C. H. O., Secretary of A. I. E. E., on the *Engineer* staff, Social committee, and in Blue Key.

BILL OGLESBY . . . Because he was President of the Senior Class and President of Sigma Nu.



UNIVERSITY of ARKANSAS



MARJORIE EVANS . . . Because she is secretary-treasurer of the Girls' 4-H, vice-president of the University 4-H, treasurer of Coterie, reporter for the Home Ec. club, assistant editor of the *Agriculturist*, A. D. A. assistant manager, president of Rootin' Rubes, on the Student Affairs committee, was Homecoming Queen, and is in Who's Who in the College of Agriculture.



JAMES CABLER . . . Because he is a Sigma Chi, member of Blackfriars, and president of the Commerce Guild.

CONNIE STUCK . . . Because she is Editor of the *Traveler*, President of Pan-Hellenic, on the A. W. S. executive council, President of Pi Kappa, a Pi Beta Phi, elected to Who's Who in American Colleges and Universities, on the Student Senate and the Union Board.

BILL THOMAS . . . Because he is President of A. I. E. E., belongs to Omicron Delta Kappa, and is in Who's Who in American Colleges and Universities as well as being a member of the "A" Club.

VIRGINIA ARNOLD . . . Because she is a Kappa Kappa Gamma, the Business Manager of the *RAZORBACK*, a member of the *Traveler* staff and historian of Phi Alpha Theta.



WHO'S WHO at the

ANN LAWSON . . . Because she is President of Pi Beta Phi, Captain of Guidon, was Secretary of A. W. S. in '43, a member of Pix, and the Society Editor of the *Traveler* in 1943.



CHARLES OXFORD . . . Because he is President of Tau Beta Pi, President of Alpha Chi Sigma, President of Omicron Delta Kappa, a member of Pi Mu Epsilon, and in Who's Who in American Colleges and Universities.



JANIVE SEGRAVES . . . Because she is Editor of the *Agriculturist*, Agri Queen, past president and vice-president of Girls' 4-H.



CARL GAMEL . . . Because he is a member of Alpha Chi Sigma, Tau Beta Pi, Pi Mu Epsilon, A. I. Ch. E., E. C. H. O., and Omicron Delta Kappa.



MARGARET STOCKLEY . . . Because she is president of Chi Omega, was elected to Phi Beta Kappa, is a member of Pix, on the A. W. S. executive board, in Mortar Board, Lambda Tau, and Alpha Lambda Delta.



UNIVERSITY of ARKANSAS



KIRBY LEE HILL . . . Because she is a member of Beta Gamma Sigma, Kappa Delta Pi, Phi Chi Alpha, and Mortar Board; vice-president of the student body, vice-president of Carnall Hall, and a member of the A. W. S. executive council, as well as being in Who's Who in American Colleges and Universities and Who's Who in the College of Business Administration.

GERRY CARTER . . . Because he is president of Pi Kappa Alpha, president of the Interfraternity Council, vice-president of the Senior Class, a member of the Publications Board and of Theta Tau, and was RAZORBACK photographer.

JACK WEST . . . Because he is chairman of the War Memorial Drive, co-chairman of the National War Fund Drive on the campus, vice-president of Blue Key, house manager of Sigma Alpha Epsilon, and student manager of athletics.

CAROLYN JONES . . . Because she is President of the Y. W. C. A., vice-president of Mortar Board, vice-president of Phi Upsilon Omicron, and in Who's Who in the College of Agriculture.

MARY MARGARET MOLLIKA . . . Because she is President of the Pan-American League, treasurer of Carnall Hall, on the A. W. S. Judicial Board and a member of Mortar Board, the Pre-Med Club, Boots and Spurs, Probe and Scope and the Newman Club.



THE » » »



Janie Brainerd
Interfraternity Queen

Jennie V. Sharp
Commerce Queen



Jane Nichols
Engineers Queen

QUEENS

Janive Segraves
Agri Queen



Marjorie Evans
Homecoming Queen



Jane Nichols
Battalion Queen



THE BEAUTIES



Mary Jane Stormont

Pi Beta Phi



June Harlan

Delta Delta Delta



THE BEAUTIES

Maggie Spikes

Pi Beta Phi

Cornelia Cazort

Chi Omega



JOHN ROBERT POWERS
AGENCY
CORP
247 PARK AVENUE NEW YORK CITY

January 12th, 1944

Miss Caroline Roberts, Editor
RAZORBACK 1944
University of Arkansas
Fayetteville, Arkansas

Dear Miss Roberts:

It was a great pleasure to choose your beauty candidates for the 1944 RAZORBACK. The photographs of the candidates which you submitted were all exceedingly attractive, and I found it difficult to choose four winners.

I have indicated my choice by numbering the backs of the photographs. The winners are: Nos. 1, 2, 8, 11. My choice was based on apparent alertness, intelligence, and innate charm faces. -- as well as for features and the contours of the faces. My interest in and admiration for the natural girl has, of course, been the main criterion in judging this contest.

If any of the participants are ever in New York, it would be a pleasure to see them here in my office. With best wishes to the members of the University of Arkansas and to the staff of the 1944 RAZORBACK,

JRP/bh

Cordially yours,
John Robert Powers
JOHN ROBERT POWERS

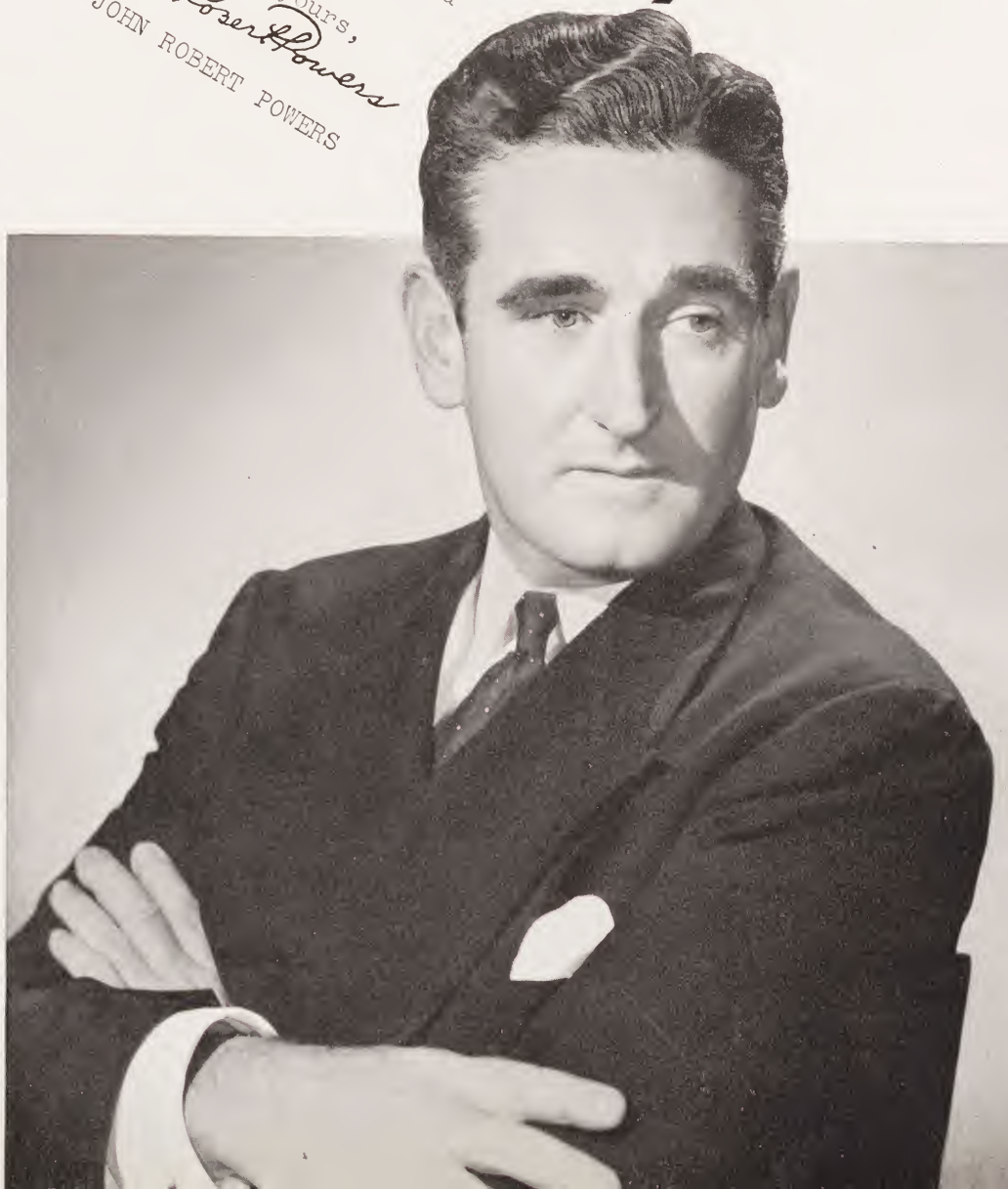

*Book
Three
Fatigue*

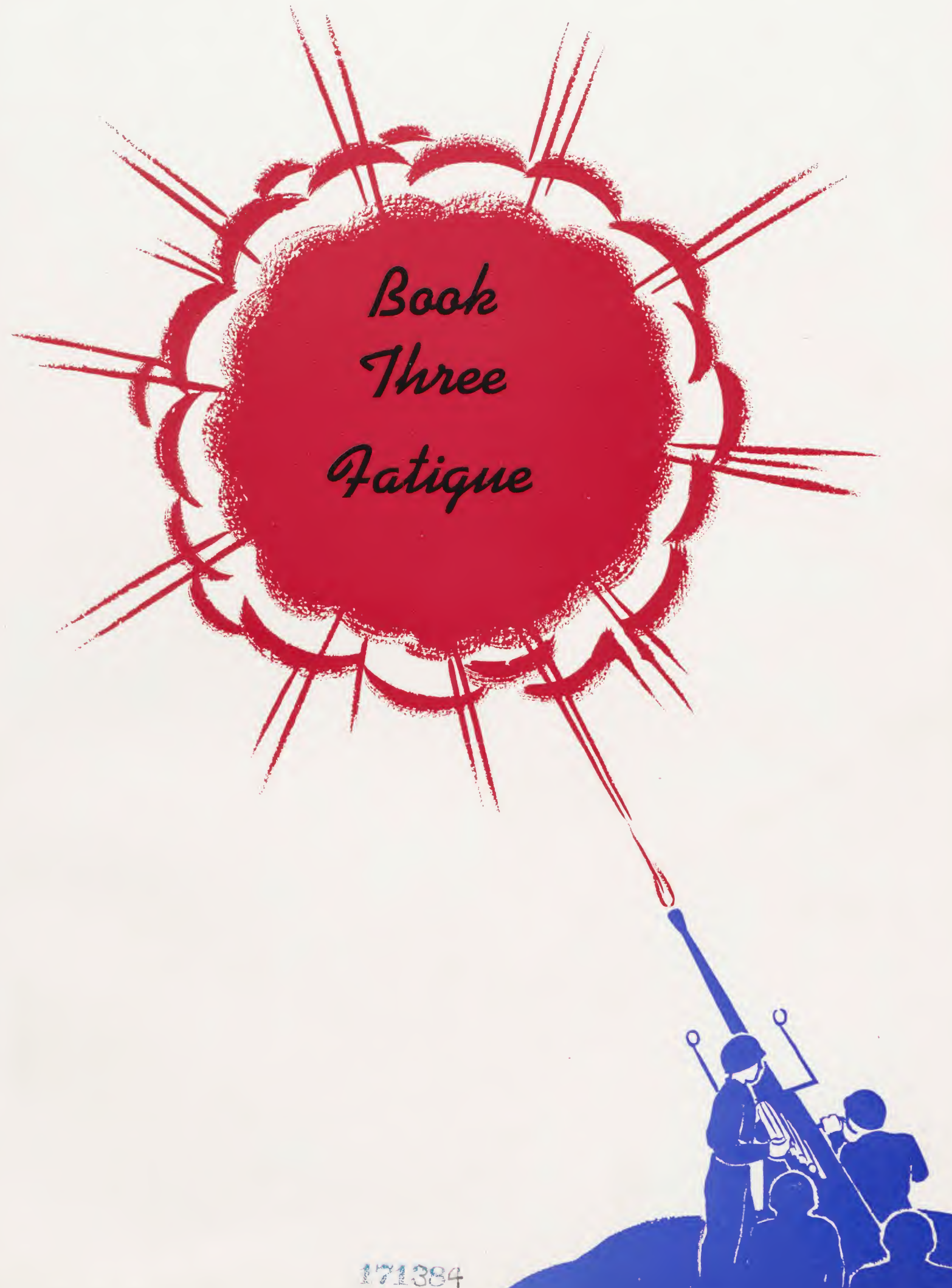

171384







HEETWAGEN

Athletics

COACHES

Succeeding George Cole, now in the Navy, John "Bud" Tomlin took over the reins as head football coach at the University of Arkansas for the 1943 season.

Coach Tomlin, a product of our neighboring state, Oklahoma, received his football experience at Oregon State where he was an outstanding lineman.

Moving up from a high school coaching position to freshman football coach of the University of Arkansas in 1942, Coach Tomlin's Shoats won one game and lost one game. In addition to being freshman coach Tomlin was also the chief scout and gathered a great deal of information on the Razorbacks' opponents.

Hampered by a lack of experienced men, Coach Tomlin deserves praise for his fine work last season and for his untiring efforts in trying to get Arkansas high school stars to attend the University of Arkansas.

Following in the footsteps of his predecessor, Coach Tomlin expects to be called to the Navy some time before next season.

War wrought many changes in college football during the 1943 season. Not the least affected in this second wartime football season was the University of Arkansas. For the third consecutive year Arkansas had to get a new head coach. In 1941 Fred Thomsen, now in the Army Air Force in India, was head mentor. In 1942 George Cole, now an officer in the Navy, took over the reins, and last fall John "Bud" Tomlin was head coach.

Because of travel difficulties games scheduled with the Albuquerque Air Base and the Memphis Naval Training Station had to be cancelled after the season had already started. Because of the scarcity of opponents only one of these games was re-scheduled. The Arkansas A. and M. Boll Weevils from Monticello were scheduled to replace the Albuquerque Air Base. Before the war, Arkansas A. and M. would have been no match for the Razorbacks, but now it is a Naval and Marine Training school. When the football season rolled around last fall, it was discovered that there were a number of college football players in school, but that there was no equipment available. In order to play this game Arkansas had to loan equipment to the Boll Weevils. Not only did A. and M. use Arkansas equipment, but they also had five 1942 Arkansas lettermen while Arkansas had only one returning letterman. The lone returning Arkansas letterman was Ben Jones, and the five Arkansas lettermen on the A. and M. team were Charles Lively, Wilson Matthews, Wayne Marshall, Paul Paladino, and Clayton Wynne.

Assistant Coach Clyde Van Sickle was in charge of the linemen and was a capable assistant to Coach Tomlin.

Coach Van Sickle played his football here at the University in the late twenties. He was an outstanding lineman and made the All-Southwest team in 1928. After completing his college career Van Sickle played professional football with the Green Bay Packers.

Following his professional career Van Sickle became football coach at Little Rock High School, but in 1941 came to the University as the freshman football coach.



His team won the first conference game in three years.



"Pop Sickle" explains a line movement.



Lucas of T. C. U. goes over from the one yard line on the fourth try.

Arkansas	59
Missouri Mines	0
Texas Christian University	13
Arkansas	0

Unleashing a brilliant rushing attack of pulverizing power and speed, the Razorbacks defeated the Missouri School of Mines in the season's opener by a score of 59-0. Throughout the first quarter the game was on an even basis, but when the second quarter was only a minute old, Cox passed to Baldwin on the Miner fourteen yard marker and two plays later Nicholas smashed over for the first Arkansas touchdown. This opened the way for more Razorback scoring which spelled ultimate defeat for the Missouri Mines aggregation.

Hopes were high for the Porkers to win their first Southwest conference game of the season when they met the T. C. U. Horned Frogs in Little Rock, but again the old T. C. U. jinx proved to be too much for the inexperienced Porkers. The first half both teams fought furiously up and down the field to a 0-0 standstill. In the third quarter T. C. U. drew blood twice with two long runs by Lucas, but throughout the rest of the game the Frogs were bottled up. In the fourth quarter the Porkers began to open up with passes from Lindsey to Baldwin, Rankin, and Dinglar, but the drive was cut short as the game ended.

BEN JONES, LEON PENSE, ALTON BALDWIN, LAMAR DINGLAR, JAMES K. YOUNG, ROBERT COPE



Cox, Nation's number one punter, gets a good one off in the Monticello A. & M. game.



Arkansas A. & M.	19
Arkansas	12
University of Texas	34
Arkansas	0

Meeting a star studded Arkansas A. & M. team composed of Marine trainees, five of whom were 1942 Arkansas lettermen, the Razorbacks were unable to stop Steed, who personally accounted for two of his team's touchdowns and was an important factor in setting up a third touchdown. Meanwhile the Porkers scored twice, once on an interception by Leon Pense and another time on a pass from Lindsey to Baldwin in the end zone. Their only other scoring opportunity of the game came when they started a thirty-six yard march in the third quarter which ended on the A. & M. one yard line.

Striking with lightning speed early in the opening quarter of the game, the Texas Longhorns were never headed by the Razorbacks and went on to defeat Arkansas 34-0. The score was fourteen to nothing going into the fourth quarter and it was then that the Texans scored twenty points when they intercepted several Arkansas passes. In one of the most breathless moments of the game, Roxie Rankin stood in the shadows of his own goal post and punted the ball out of bounds on the Texas 28 yard line for a kick of 70 yards.

RHODY NICHOLS, WALTER DAVIS, EWELL THOMPSON, HAROLD COX, BILLIE RAY RANDOLPH, EARL WHEELER





Cox stiff-arms a would-be tackler

Texas A. & M.	13
Arkansas	0
Rice	20
Arkansas	7

A Homecoming crowd of five thousand watched the hard fighting Razorbacks put up three determined goal line stands before the Texas Aggies were able to cross the Arkansas goal twice and defeat the Razorbacks 13-0 in Arkansas' twenty-second annual Homecoming game. The Aggies' ground attack was checked on several different occasions and they were finally forced to take the air lanes before they were able to score. Harold Cox, Arkansas ace punter, kept the Aggies back in their own territory most of the afternoon with his booming punts, ranging from forty to sixty yards. Three times Arkansas had scoring chances when they were deep in Aggie territory but each time the Aggie defense held and the hard fighting Razorbacks were unable to score.

Scoring three touchdowns and kicking two extra points, the Rice Owls rolled up points in the third quarter to defeat Arkansas 20-7. But early in the third quarter Rice recovered a Razorback fumble on the Arkansas four yard line and went over for a touchdown. That opened the way for two more Owl touchdowns before they could be stopped. The Razorback score came in the fourth quarter when Arkansas opened up a spread formation with Pense passing to Jones on the one yard line. On the next play Jones plunged over for the touchdown. After the Arkansas score, both teams battled in the middle of the field for the remainder of the game.

ROXIE RANKIN, CHARLES MILAM, CHARLES JOHNSON, CARL LEE JACKSON, MARION ALEXANDER, C. H. BURLESON

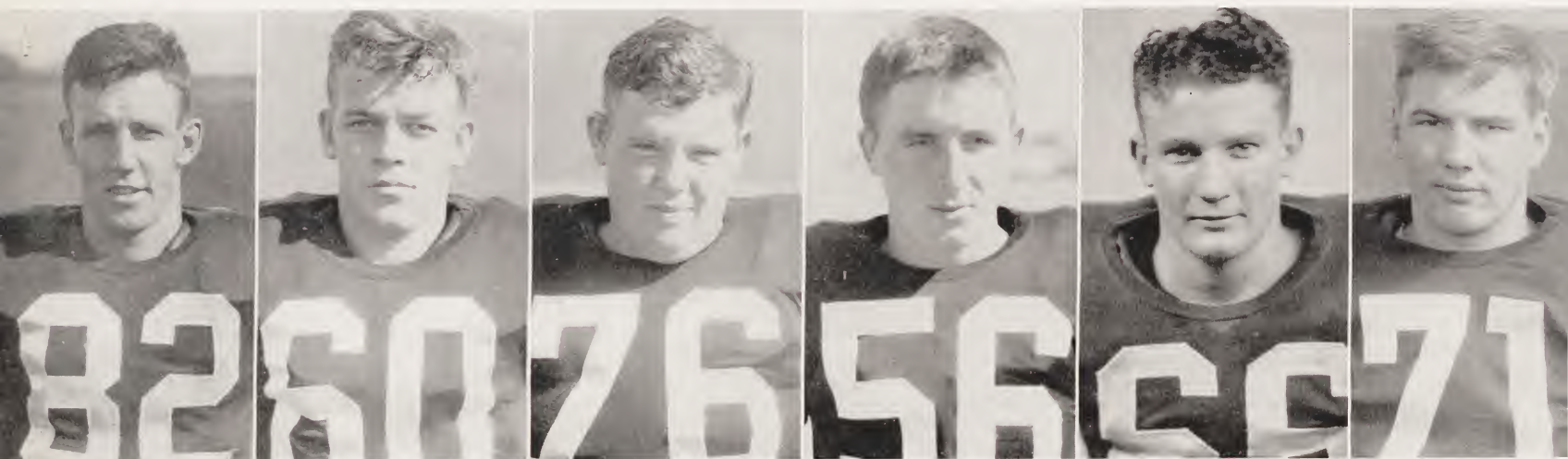

"Bull" Young kicks an extra point in Arkansas's first conference win since '41.



Southern Methodist Univ.	12
Arkansas	14
Oklahoma A. & M.	19
Arkansas	13

Before some 10,000 wild-eyed spectators in San Antonio's Alamo stadium the Razorbacks won a 14-12 thriller from the Mustangs. This was one of those real thrill-a-second ball games with the Razorbacks striking quickly through air to score in the opening minutes of the game with a pass from Pense to Baldwin behind the Mustang goal line; Young kicked the extra point. In the second quarter again the Razorbacks scored on a pass from Pense to Baldwin, Young converting to make the score 14-0. But now the S. M. U. machine began to gain momentum and the Mustangs tallied in the closing seconds of the second quarter to make the score read 14-6 at half time. In the third quarter again S. M. U. put on a sustained drive which netted them six more points and made the score 14-12. Charlie "Meathouse" Johnson turned in a fine defensive performance by knocking down several Mustang passes and constantly stopping their plays in the middle of the line.

The Porkers really proved why they are called the "Passing Porkers" in Grizzley Stadium at Fort Smith when they were defeated by Oklahoma A. & M. 19-13. It was in this game that the Porkers attempted sixty passes and completed twenty-six for a net yardage of 372 yards. The Arkansans passed from a spread formation throughout the entire game with Leon Pense and Marvin Lindsey doing the passing. In the closing seconds the Porkers were knocking at the Cowboy goal line following two pass completions of 35 and 40 yards respectively. This was anybody's ball game until the final gun sounded.

HENRY FORD, MARVIN LINDSEY, BILL THOMAS, ELLIS MCINTOSH, WILLIAM BROWN, DURAL HUTCHENS





Ben Jones takes a pass from Pense for a long gain in the Oklahoma Aggie game at Ft. Smith.

Tulsa	61
Arkansas	0

A Turkey day crowd of fifteen thousand spectators watched a Sugar Bowl bound Tulsa powerhouse defeat Arkansas 61-0. Tulsa scored in every quarter by capitalizing on every scoring opportunity they had while the Razorbacks, on the other hand, were unable to penetrate beyond the Tulsa twenty. Although the Razorbacks were smothered under an avalanche of Oklahoma power, they deserve credit for a fighting game against a team composed of former grid stars from other colleges made eligible by slack war time eligibility rules.

The fact that Arkansas won only two games during the season didn't keep it from having some top performers on the squad. The Razorbacks who gained recognition were Leon Pense, Alton Baldwin, and Harold Cox. Pense made All-Southwest Conference guard and honorable mention in All-American. Baldwin made second team All-Southwest Conference end and also honorable mention in All-American. Harold Cox was the nation's number one punter with an average of 41.5 for the season.

Next fall when football season rolls around one thing can be assured is that Arkansas will win its share of games with a veteran line composed of lettermen Dinglar, Rankin, Johnson, Young, Jackson, Cope, Ford, and Wheeler. Backfield lettermen Baldwin and Lindsey will also return.

JOHN DOUTHITT, MELVIN MCGAHA, J. W. HUMPHRIES, ALEX DICKSON, WALTER DREVS, THOMAS KING



BASKETBALL

The coach . . . Dr. Eugene Lambert started from scratch and developed his team into one of the most colorful fives in Razorback history during his second year at the helm of U. of A. basketball.

Coach Lambert, a master of cage strategy and a star of the '29 Porkers, coached at Kenyon College in 1936. The following year he accepted a position at Arkansas as assistant head of the physical education department. Last year he was appointed Head Coach at his alma mater.

He coached a winning team this year, with many outstanding individual players. Bill Flynt received All-Southwestern conference honors as well as mention on several All-American teams. Deno Nichols also received a position on the All-Southwestern team. "Big Ben" Jones was listed on the second team of the All-Southwest squad. He topped all the Razorbacks in total scoring for the season.



Coach Lambert tallied with a winning team his first year as head coach.

The season . . . was good. Boasting the highest scoring quintet in conference history, the Razorbacks kept their winning tradition intact by sharing the Southwest conference championship with the Rice Institute Owls. In winning 11 games while losing only one against conference competition, they established a new scoring record for the season and won an invitation to the National Collegiate Athletic Association tournament in Kansas City, Missouri. Although the Porkers were favored to win in the NCAA tourney, an automobile accident that seriously injured two of their high scorers and killed a physical education instructor forced them to withdraw from the tournament. Their replacement, Utah University, beat Dartmouth for the N. C. A. A. championship, and St. John's of New York for the undisputed National championship.

Perhaps the biggest highlight of the season was the Razorbacks' victory in Madison Square Garden over the City College of New York aggregation. Certainly the 42-41 victory over the Rice Owls at Houston was the most sensational game of the year. With only two seconds remaining in the game and the Red and White of Arkansas one point behind, "Deno" Nichols shot a perfect goal from mid-court to win the game and enable the Porkers to tie for the championship.

William "Preacher" Flynt and Nichols, transfers from Ouachita College, and Captain Ben Jones sparked the Hogs throughout the season.

The captain . . . Ben Jones was the only letterman on the squad at the beginning of the season. When recuperating from the automobile accident that brought the Porker season to an abrupt and regretful end, he was unanimously elected captain of the 1944-45 team. On April 15 he was married to Inez Fitch by teammate Bill Flynt while still in the Baptist hospital in Little Rock.

He was a star both offensively and defensively. His huge 6-foot 4-inch body could go down the court faster than any other member of the squad. His swiftness, driving power, and accuracy place him among the many aces Arkansas university has produced.

"Big Ben" was top scorer of the squad.





Roxie Rankin fights for the ball while team mates look on.

Sports writers tabbed the Arkansas prospects as "dreary" in pre-season predictions. Only one letterman, Ben Jones, returned. The entire first team of '43 had left by graduation and induction into the armed services. Freshmen were going to have to carry the burden it appeared. However, Coach Lambert managed to obtain four transfer students who later proved to be the major portion of the smooth Razorback combination. Against the major teams in the nation the Porkers compiled a 16-8 won-lost record for the entire season. Facing teams that were composed largely of Navy personnel, the fighting Razorbacks, an all-civilian outfit, usually kept plugging until victory was theirs.

In their 24 games during the season Arkansas scored 1195 points to 1084 for their opponents. These figures also include the game with DePaul, number three college team in the nation, two games with the Oklahoma Aggies, fifth ranking team in the nation, and a game with Phillips "66" Oilers, National A. A. U. champions for the second year in succession. All of these games were played away from home. The Razorbacks were undefeated in nine games on their home court. On four different occasions Arkansas stood a good chance to break the conference scoring record for a game, but each time the opposition froze the ball and made it impossible. The most points scored by the Razorbacks in a single game were 74, against Southern Methodist University on January 22. A little over a month later the Porkers bested the previous total season record by ending the season with 680 points to their credit in the 12 conference games, averaging 57 points per game, which "ain't hay" in any major league. "Preacher" Bill Flynt was high man in the single game scoring, making 29 points against T. C. U. on the night of January 8. Nichols, Jones, and Flynt were third, fourth, and fifth respectively in conference scoring for the season. Jones was highest scorer of the team in the combined conference and non-conference record.

From the beginning to the end of the season, the Razorbacks were hard to stop. They opened with four consecutive victories before

BEN JONES

DENO NICHOLS

BILL FLYNT





EARL WHEELER

MIKE SCHUMCHYK

GEORGE KOK

making a trip through the East. In the season opener Arkansas smothered the Conway Independents 60-33 before a large home crowd. The freshmen and newcomers to the squad played well and completely outclassed the smaller Conway five.

The always tough Kansas State Teachers quintet of Pittsburg was the next Porker victim in a close hard-fought game, 42-37, the Red and White coming from behind to win the game. Springfield Independents came to the Razorback Field House next and returned home nursing the wounds from a 65-40 beating. Scoring honors were well distributed with all the Hogs figuring in the scoring column. In the final tune-up game, Arkansas was victorious against the star-studded Camp Chaffee Tankers, 58-52.

Following a week's vacation for Christmas holidays the Arkansas University cagers hit the road for New York and Madison Square Garden. City College of New York fell victim of the Razorbacks, 39-37 before 17,000 fans, the largest crowd to attend a non-tournament game there the whole year. The next night, December 29, Albright College of Reading, Pa., upset the Arkansans, 47-40, ending their winning streak which had given them their first five games. Then Arkansas ended their Eastern tour at Buffalo where DePaul beat them 59-30 before about 10,000 fans.

In the opening conference games for the Porkers, they swept two games from Texas Christian University, 71-50 and 60-29. In the second game Bill Flynt scored as many points as the entire T. C. U. team, running wild to give the Razorbacks a pair of wins. The all-important Rice series came the next week-end, January 14 and 15 at Houston. The most perfect story-book game of the season was played that opening night in the Texas metropolis. By virtue of a field goal from mid-court by "Deno" Nichols in the last seconds of the game, the Arkansans won 42-41. With thirteen minutes to go in the game the Owls were leading by eight points and already Bill Henry, 6-foot 8-inch center, had scored 21 points. However, he was held to one field goal for the rest of the game and an Arkansas rally pulled them up near the Owls in scoring. This set the stage for

Deno Nichols, leading conference scorer, adds another two points to his record.





Earl Wheeler outreaches S. M. U. opposition to put the ball through the basket for Arkansas.

Nichols' long shot with two seconds to play. It zipped through the net to hand Rice their only defeat in the conference. However, the next night was an entirely different story. Rice, led by All-American Henry, won 67-41. Many Arkansas shots rolled off the hoop, and practically no baskets were made during the first half. Then, it was too late. This was the only defeat suffered by the Razorbacks in the entire conference season.

The following week-end the Southern Methodist University Mustangs came to Fayetteville for a two-game series. Arkansas easily won both, 68-58 and 74-49. In the latter game the stalling type of play employed by the Ponies prevented the Arkansas speedsters from setting a new conference scoring record.

Then, for two weeks there were no conference games for Arkansas. During that time, the team toured Oklahoma and played the great Oklahoma A. & M. and Phillips "66" teams. Only experience and knowledge was gained by the Arkansans during that winless tour. The two games with A. & M. in Stillwater and Oklahoma City ended 66-41 and 17-15. Robert Kurland, 7-foot Aggie All-American, was just too tall for the Razorbacks. Coach Lambert openly expressed his objection to Kurland's goal tending by having his cagers play a slow game throughout. Arkansas was in possession of the ball for 30 of the 40 minutes of playing time in the game. The stalling tactics account for the 17-15 score, lowest made by either team during the season. The following night, after a first half tie at 26-26, the National Champion Phillips "66" Oilers pulled out in front to win 57-42.

Returning to conference play, the Razorbacks traveled to Waco, Texas, to engage the Baylor University Bears. Following an easy first night victory 45-28, the U. of A. team came close to losing the game and the conference championship. Brilliant play by Ben Jones and another last minute goal by Nichols won the game 36-34 in the second tilt against the Bears.

Only Texas and Texas A. & M. remained as obstacles in the path of the Razorbacks toward at least a tie for the championship. The

ROXIE RANKIN

FRANK SCHUMCHYK

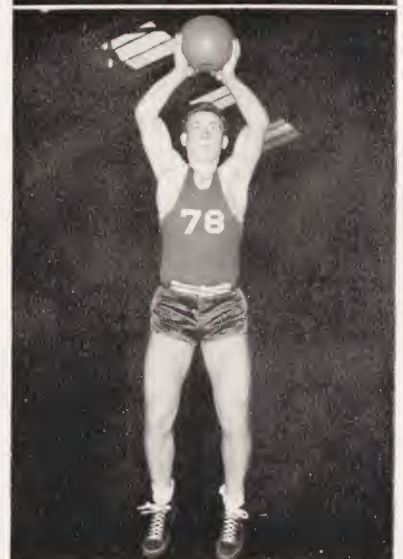



CHARLES JOLLIFF

MELVIN MCGAHA

strong Texas Longhorn team had led the conference most of the season, but Arkansas blasted their hopes by sweeping both games from them, 59-48 and 54-46 to knock the Steers into third place. Rice and Arkansas remained neck and neck in the title race as both bowled over team after team.

During a week's rest from conference play the Razorbacks lost to the Kansas State Teachers, a trainee-laden team, at Pittsburg, 48-41. Then, the final games of the season faced the oncharging Porkers. At College Station, Texas, Arkansas smothered the Texas Aggies, 70-35 and 60-38. These 130 points compiled by the Razorbacks brought their season's total to 680, 12 more than the previous record in the history of the Southwestern Conference. Mike Schumchyk, sterling pivot man, provided the scoring punch in these last two conference games. Thus, Arkansas tied Rice for the Championship of the Conference with a record of 11-1.

The strong Razorback reserves played four other reserve teams during the season and won in all four contests. Each game was an overwhelming victory.

A few days after the regular season had closed Arkansas was selected to represent the Southwest conference in the National Collegiate Athletic Association tournament in Kansas City, Missouri. They accepted the invitation and a pre-tournament tune up game was arranged with the Camp Chaffee Tankers, state A. A. U. champions. The "battle of champions" ended in disaster in more ways than one. First of all, the Porkers lost 58-42 without the services of Flynt, who had withdrawn from school a few days before.

On the return trip from the Chaffee game an automobile accident seriously injured "Deno" Nichols and Ben Jones and killed Everett Norris, university physical education instructor and team aide. Arkansas' season had ended. They immediately withdrew from the tournament. Nichols suffered a badly smashed leg that became infected a few days later. Amputation at the thigh was necessary. Both of Jones's legs were broken, but doctors were able to set the compound fractures and prevent amputation.



Coach Lambert presents "A" to Deno as wife Virginia watches proudly.



Although there was a scarcity of manpower, intramurals were successfully carried on this year under the able direction of Robert Gibson. However, this scarcity provided for a wide open race with last year's champions, Sigma Chi, taking a major share of the titles.

Undefeated and having only one touchdown scored on them, Sigma Chi took the football championship with ease. Their closest squeeze was with PiKA, whom they defeated 7-6 in a thrilling game which ended with PiKA in possession of the ball on Sigma Chi's one yard line. The Skee boys came right back to take the volleyball crown by defeating SAE in a playoff game.

The basketball race, won by PiKA, proved to be the closest, for two playoff games were necessary. PiKA and Kappa Sig tied for the championship of League I, but in the playoff game PiKA won. Then PiKA defeated the Independents, champions of League II, in a thrilling overtime game, 39-37, to take the basketball diadem. Carl Hunter, Sigma Chi, lost only one set in becoming the University tennis champion.

At press time, Sigma Chis were leading the campus, but ping pong, soccer, boxing and wrestling have yet to be decided. Girls, too, played intramural tournaments in basketball, hockey, and softball, under the auspices of the Women's Athletic Association.

Manager Gibson had a hard time keeping the matches one step ahead of the draft boards.



INTRAMURALS

First row: Ake, Ammons, Barton, Baughn, L. J. Bledsoe, L. Bledsoe, Bohe, Brainerd, Brown, Bullard, Bumpers, Byrd, Callahan, Carter.

Second row: Crook, Davenport, Dickenson, Dickerson, A. Dickinson, J. Dickinson, Dickson, Douglas, Evans, Hutcheson, A. Johnson, M. Johnson, Lanpher, Langston.

Third row: Leek, Linn, Matthews, McAllister, McCrary, B. J. McKnight, O. L. McKnight, McWilliams, M. S. Nicholson, R. Nicholson, Oates, Poindexter, Proue, Reed, Reid.

Fourth row: Rightsell, Riggs, Robertson, Sheppard, Spurgin, Smith, J. Steele, P. Steele, Terry, Thomas, Tucker, Weems, Wertheim, Wheeler, White, Wright.



Outstanding at basketball, football games or any occasion where the situation called for cheers, the Rootin' Rubes, women's pep organization on the campus, has formed the nucleus of the University cheering squad and has taken the lead in creating new interest and enthusiasm for University athletics.

Their whole-hearted support was evidenced by their early morning trips in sub-zero weather to the train to give the team a great send-off to victory for their out-of-town games, and their hundred per cent attendance when the occasion called for cheers.

Climaxing a month of pledgeship, the pledges of Rootin' Rubes were subject to a week of mock initiation during which they dressed in white and were required to get the Rootin' Rubes signatures on a stuffed Razorback.

At the final basketball game of the season on our home court, Rootin' Rubes president Margie Evans made the presentation of blankets to the Senior lettermen, and others receiving the award. Those receiving blankets were Deno Nichols, basketball; Bill Thomas, football; Mr. Gregson, for his untiring support of the team, and G. DeMatt Henderson, president of the Alumni Association, and Coach Lambert, both lettermen during their football days at the University.

OFFICERS

MARJORIE EVANS	President
MARY ELLA CROOK	Vice-President
MARGUERITE DICKSON	Secretary
HELEN BARTON	Treasurer

MEMBERS

MARY LOUISE AKE	DIXIE DICKERSON	RUTH MATTHEWS	CATHERINE RIGHTSSELL
MARGARET ANN AMMONS	ANN DICKENSON	MARY FLO McALLISTER	MILDRED RIGGS
ALVYN BAUGHN	EUTA BECE DICKERSON	MARTHA MCCRARY	SHIRLEY ROBERTSON
LEONA JANE BLEDSOE	ANN DICKERSON	BETTY JANE MCKNIGHT	BETTY JANE SHEPPARD
LUCYBELLE BLEDSOE	JANE DICKINSON	LEE MCKNIGHT	NANCY SPURGIN
HELEN BOHE	WILMA DOUGLAS	GAIL MCWILLIAMS	MARJORIE SMITH
HANIE BRAINERD	SUE HOLTHOFF	MARY STEWART NICKELSON	PEARL STEELE
BETTY BROWN	MOLLIE BEAL HUTCHESON	ROSEMARY NICKOLSON	JACKIE STEELE
JOYCE BULLARD	ANAMARIE JONNSON	SUSIE OATES	MARY VINCENT TERRY
DOROTHY BUMPERS	MARTH JOHNSON	PATSY POINDEXTER	JEAN THOMAS
MARYBELLE BYRD	RUTH LANPHER	JANICE PROUE	GWEND DEAN TUCKER
VIOLA CALLAHAN	BILLIE LANGSTON	ELIZABETH REED	NINA WEEMS
MARY JO CARTER	AUDREY LEEK	CHARLENE REID	MARIANNE WERTHEIM
LUGENE DAVENPORT	MARY LINN	LOU ALICE WRIGHT	DOROTHY WHEELER
			ALMEDA WHITE

ROOTIN' RUBES



First row: Calhoun, Carlin, Duncan, Dougherty, Johnson, Jolliff, Jones, McCall, Maddox, Measle.

Second row: Mitchell, Myers, Nelson, Oudin, Patridge, Pierce, Presley, Ragsdale, Shay.

Third row: Stewart, Stapleton, Stovall, Swearingen, Thaxton, Turner, Vaughan, Williams.

To foster school spirit at athletic contests is the main function of the Arkansas Boosters Club, official pep organization of the University. The brotherhood of the red and white jackets also sponsors the homecoming festivities, including the parade, prizes for the best decorations, and the homecoming queen's ceremony. The expense of the flowers for this occasion is also footed by the ABC.

When the Razorbacks leave Fayetteville, the ABC teams up with its sister organization, the Rootin' Rubes, and gives the boys a rousing send-off. In pre-war years, when transportation was abundant, the Boosters Club sponsored special trains for the Arkansas rooters and the fancy stepping Razorback band. Pep rallies in the Greek amphitheater and the introduction of the football team is another function of the club.

Practically every organized house on the campus is represented in the club. Membership comes after a period of "orientation" in which the "hog" or the candidate for membership goes through everything from an egg throwing contest to catching a greased pig between the half of the first football game.

Dr. W. S. Gregson is permanent secretary of the ABC and through his efforts the club has grown to prominence among the honorary organizations of the school. Honorary memberships have been given many outstanding boosters of Arkansas.

The club first made its appearance on the Arkansas campus in 1919.

OFFICERS

DICK DUNCAN	President
JACK PIERCE	Vice-President
LAN WILLIAMS	Secretary
W. S. GREGSON	Treasurer

MEMBERS

CHARLES ABELL	JIMMIE JONES	MARC OUDIN	JACKIE STEWART
JOE CALHOUN	BOB MADDOX	JAMES PATRIDGE	BOB STAPLETON
CHARLES CARLIN	JIM MCCALL	JIM PENICK	BILL STOVALL
PHILLIP DOUGHERTY	HEARTWELL MCCLESKY	JACK PIERCE	HERBERT SWEARINGEN
DICK DUNCAN	DON McCRARY	JOE PRESLEY	MARVIN THAXTON
TOM HEARON	MARSHALL MEASLE	JOHN RAGSDALE	STANLEY TURNER
JACK JAMES	MAURICE MITCHELL	JOE RICE	BARRY VAUGHN
JIMMY JOHNSON	WILLIAM MYERS	WILLIAM RILLEY	LAN WILLIAMS
CHARLES JOLLIFF	LE ROY NELSON	DON SHAY	BOB WYNN

ARKANSAS BOOSTERS CLUB

Front row: Wheeler, Lindsay, Cope, Jolliff, Young, G. Jones, Baldwin, Jackson, McGaha.

Second row: C. Johnson, Tomlin, Van Sickle, Rose, Randolph, Ford, Dinglar, West, Johnson, Rankin, Lambert.



The A Club limits its membership to those who have won a varsity letter in any major sport. The club was organized in 1922 with only a few members, one of its founders being J. C. Futrall, former president of the University. The membership of the club grew until in pre-war days there were forty members every year. However, this year only one active member returned, Ben Jones, who received varsity letters last year in both football and basketball. When the football and basketball letters were awarded for 1943, twenty-eight men received their first A, and thus became members of the A Club.

Some of the A Club members received wide recognition for their athletic prowess. Harold Cox led the nation in punting with an average of forty-three yards per kick while Roxie Rankin was fifth in punting with an average slightly over forty yards. Leon Pense threw more passes than anyone else in college football, Ben Jones was third in the number of passes received, and Alton Baldwin was in the top six in yards gained by receiving passes. Leon Pense was placed on the All-Southwest football team, and Alton Baldwin received honorable mention All-American. Deno Nichols, Ben Jones, and Bill Flynt finished three, four, and five respectively in the Southwest Conference basketball scoring race. Deno Nichols and Bill Flynt were selected by the conference coaches for the All-Southwest basketball team, and Ben Jones was placed on the second team. Flynt also received honorable mention All-American.

An annual affair on the campus is the A Club dance which is held every spring. It serves as a spring Homecoming, for old members usually come up to join the fun and enliven the party.

OFFICERS

JAMES YOUNG President
 BEN JONES Vice-President
 GOLDIE JONES Secretary-Treasurer

MEMBERS

MARION ALEXANDER	HENRY E. FORD	MELVIN MCGAHA	GLEN ROSE
ALTON BALDWIN	CARL JACKSON	ELLIS MCINTOSH	FRANK SCHUMCHYK
C. H. BURLESON	CHARLES JOLLIFF	CHARLES MILAM	MIKE SCHUMCHYK
J. P. CARPENTER	CHARLES JOHNSON	LOUIS GENE NICHOLS	KEITH SIMS
ROBERT COPE	BEN JONES	RHODY NICHOLAS	BILL THOMAS
HAROLD COX	GOLDIE JONES	LEON PENSE	CLYDE VAN SICKLE
WALTER S. DAVIS	EUGENE LAMBERT	BILLY RAY RANDOLPH	JACK WEST
LAMAR DINGLER	MARVIN LINDSEY	ROXIE RANKIN	EARL WHEELER
WILLIAM FLINT			JAMES YOUNG

A CLUB

M
I
L
I
T
A
R
Y



B. Handrick

Left to right: Mohrhusen, Brown, Greathouse, Hardie, Wilder.

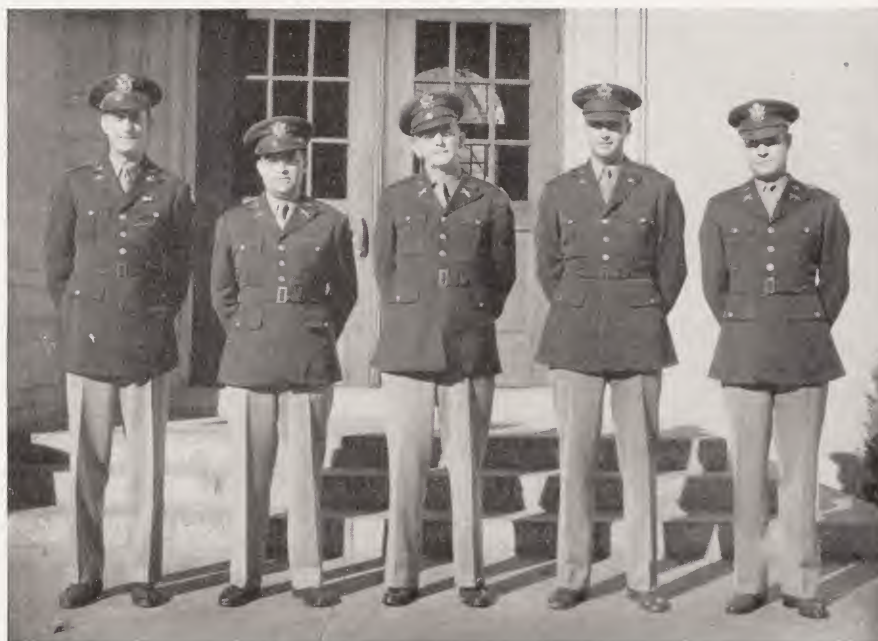

When the school year started in June, the Military staff was made up of six men, Colonel White, Captain Greathouse, Lt. Brown, Lt. Mohrhusen, Lt. Hardie, and Lt. Wilder. These officers were in charge of a depleted ROTC unit of three hundred men. When the ASTP arrived, Lts. Mohrhusen and Hardie were detailed to work with them,

and were raised to the rank of Captain. During the course of the year Lt. Brown was also promoted to Captain. Colonel J. M. White was retired in September, and Captain Greathouse took charge until Major Jefferson D. Smith arrived in December to command the post.

MAJOR JEFFERSON D. SMITH



Major Smith is a graduate of Texas A. & M., and received a reserve commission from the ROTC there. Until he was called to active duty in December of 1940, he was employed by the Agricultural Adjustment Administration in Dallas. His first military assignment was at the Ft. Sill reception center where he remained for two years. From December '42 until June '43, he was commanding officer at the Army Administration School at Jonesboro. Later he was personnel adjutant and commanding officer of the STAR unit and 1892nd ASTU at Arkansas State College also in Jonesboro. He was promoted to Major in November of 1943 and came to the University of Arkansas on December 26, 1943.

MILITARY STAFF



Left to right: Harrison, Sheffield, Moses, Swift, Eason.

Since this time last year the ROTC has been in a constant state of change. In May of 1943 there were between 700 and 800 men enrolled for ROTC, basic and advanced. Seven companies were set up, comprising two units, one Infantry and one Signal Corps.

With the calling up of all enlisted reserve men in June, the unit lost all of its junior and senior officers, seniors going to Ft. Benning and Ft. Monmouth for officers training and the juniors reporting to Camp Maxey, Camp Crowder, and Ft. Knox for basic training preparatory to Officers Candidate School. The latter men were returned to the campus under the Army Specialized Training Program to await openings in OCS. Sophomores who ordinarily would have gone into advanced ROTC were drafted, and so the ROTC started the accelerated program in June with an enrollment of 300.

Following Army decrees, all advanced courses in ROTC were dropped and the regiment was reduced to one unit called a Branch Immaterial. Basic training common to all branches of the services was the only course offered.

The unit was organized as a Battalion, and was headed by a cadet Major, assisted by a Battalion Adjutant. Company Captains were added to the cadet staff, this making a total of five where last year there were seven.

CADET MAJOR VAILE HARRISON



CADET STAFF

VAILE HARRISON	Cadet Major
ARCHIE SHEFFIELD	Battalion Adjutant
BILL S. MOSES	Co. A Capt.
JOHN W. SWIFT	Co. B Capt.
ALCUIN P. EASON	Co. C Capt.

CADET STAFF

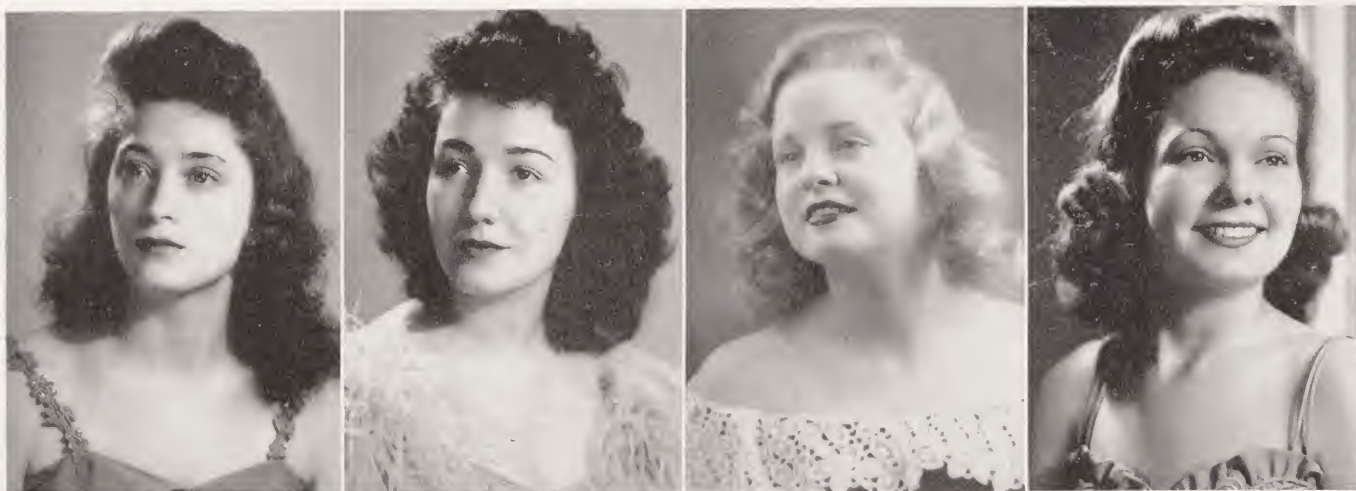

Left to right: Cornelia Cazort, Lorene Alvy, Betty Torrains, Betty Hendrick.

Five girls were chosen as sponsors by members of the ROTC battalion staff. Highest honor went to Frances Harrison who was acclaimed the "Major's Lady." Following the example set by last year's cadet commanding officer, Cadet Major Harrison picked the Battalion sponsor, and she was really the Major's Lady, for she and Vaile were married last summer.

Battalion Adjutant Archie Sheffield chose Cornelia Cazort as his sponsor. "Corky" is a member of Chi Omega and was picked as one of the campus beauties by Judge John Robert Powers.

Lorene Alvy represented Company A as Captain Bill Moses' sponsor. Lorene is a Kappa Kappa Gamma from Van Buren and wore Bill's Kappa Sig pin.

MRS. VAILE HARRISON
The Major's Lady



Captain John Swift picked Betty Torrains, Arts sophomore from Texarkana, as sponsor for Company B. Betty is a member of Coterie and Mixed Chorus.

Betty Hendrick was sponsor of Company C, chosen by Captain Alcuin Eason. Betty is a Pi Phi from Texarkana, and a member of Pix, Kappa Pi, Boots and Spurs, and Blackfriars.

The annual Military Ball was held January 21 in the Union. Music was furnished by Pfc. Al Gannaway and his orchestra. Al was a former ROTC man at the U. of A. and was stationed on the campus with the 3875th ASTU.

Just before intermission Major Vaile Harrison and the Major's Lady led the grand march. An exhibition drill platoon in charge of Cadet Captain Swift performed during intermission. The dance was for ROTC men and their dates only, but an invitation was extended to members of ASTU's Company D who were former ROTC officers.

CADET STAFF SPONSORS



First row: Hill, Johnston, Maddox, Mullins, O'Hara.
Second row: Ragsdale, Sheffield, Stamper, Strabala.

Co. A

ROBERT N. MADDOX, 1st Lieutenant
 JOHN G. RAGSDALE, 2nd Lieutenant
 W. H. BROOKS, 2nd Lieutenant

Co. B

JOHN W. HILL, 1st Lieutenant
 CARL E. JOHNSTON, 1st Lieutenant
 JAMES M. STRABALA, 1st Lieutenant

Co. C

JAMES D. O'HARA, 1st Lieutenant
 JAMES W. MULLINS, 1st Lieutenant
 HUBERT C. STAMPER, 2nd Lieutenant

Time marches on, but sometimes it gets ahead of itself. That has been the case with the ROTC organization for the past year.

As explained before, the regiment formerly located on the A. U. campus was reduced to a battalion of Branch Immaterial. Advanced ROTC was abolished, and so the staff and officers commanding the three companies were all Freshmen or Sophomores.

Draft Boards and Army and Navy Reserves changed the civilian status of the boys into a military one so rapidly that a yearbook could not hope to keep up with all the changes; it could only preserve one phase of the transition. At the time pictures were made for the RAZORBACK, all the above men were lieutenants in the various companies with the exception of Archie Sheffield who served as Battalion Adjutant.

However, the pictures were made in January; by the time the book went to press in April, only two of the boys were still in school, and both of these had completed their military training. All of the others had been called to active service with the armed forces.

CADET OFFICERS



OFFICERS

W. S. MOSES
Captain

R. N. MADDOX
First Lieutenant

W. H. BROOKS
Second Lieutenant

J. A. RAGSDALE
Second Lieutenant

MEMBERS

J. E. BARHAM
W. E. BOWERS
C. R. BRICKER
J. W. CALHOUN

WILLIAM S. MOSES



K. CHANDLER
R. L. COLQUETTE
R. G. COWAN
W. D. DIGGS
J. E. DOUTHITT
W. B. ELLIS
W. J. FOREMAN
S. S. FREY
W. D. HARMON
J. T. HAWK
B. J. HAWKINS
N. J. HOWELL
R. E. HUDSON
W. E. HUGHEN
R. J. JACKSON
J. L. JESSUP
W. I. KELLY
T. H. LIGHTFOOT
C. P. MCCOY
M. MCKEEHAN
J. F. MASTERS
B. C. MEEKER
C. R. MILAM
T. J. NEFF
T. S. OSBORNE

E. M. OUDIN
C. H. OWEN
A. A. PALMER
A. E. PATERSON
J. J. PATRIDGE
O. POLLARD
B. C. POTTS
C. D. PURNELL
B. M. ROBBINS
J. M. ROBBINS
N. D. ROCHMAN
G. U. ROBINSON
M. J. SCHUMCHYK
J. T. SHAFFER
P. L. SMEE
J. T. STEELE
W. H. STOVALL
J. L. TAYLOR
J. M. TAYLOR
W. M. THOMPSON
C. R. WALKER
B. B. WEIL
W. J. WILKINSON
C. B. YOUNG

COMPANY A



OFFICERS

J. W. SWIFT
Captain

J. W. HILL
First Lieutenant

C. E. JOHNSTON
First Lieutenant

J. M. STRABALA
First Lieutenant

MEMBERS

M. R. ALEXANDER
C. C. ALLEN
H. H. ALLEN
J. C. BABER
M. D. BOATRIGHT
R. H. BOND
J. E. BREWER
M. L. BROWN
H. W. BROWNE
B. J. COMPTON
W. J. COOK
J. H. CRENSHAW
T. J. DAVIS
A. C. DICKSON
W. DREVS
R. L. FRANTZ
C. E. GIBNEY
C. E. GOSSETT
A. A. GREEN
R. H. HEDGECOCK
G. E. HOMES
H. P. HOTZ
L. P. HUXTABLE
P. H. JAMESON
K. D. JOWELL

W. J. LEE
E. D. LILLY
M. A. LILLY
G. L. MALLORY
J. MANUEL
R. L. MARIOTT
T. D. MARSHALL
R. C. MAXWELL
D. A. MILES
R. I. MOORE
H. G. MOORE
S. K. MORRISON
F. T. MOSELEY
J. H. NOWLIN
J. V. REYNOLDS
C. RICE
J. R. SMITH
W. R. STAPLETON
G. J. STOUT
M. D. THAXTON
R. L. WADLEY
A. H. WATSON
T. E. WATTS
F. S. WETZEL
M. E. WHEAT

C. H. WHISTLE
W. C. WILSON

JOHN W. SWIFT



COMPANY B



OFFICERS

A. E. EASON
Captain

J. W. MULLINS
First Lieutenant

J. D. O'HARA
First Lieutenant

H. C. STAMPER
Second Lieutenant

MEMBERS

C. J. ANSEL
J. D. ATKINSON

ALCUIN P. EASON



R. W. BLAIR
J. L. BAKER
W. M. BLAKEMORE
W. G. BOWDEN
R. E. BRIANS
J. K. COWAN
C. CROCKETT
J. W. CROSS
J. D. DILLARD
A. H. DOREN
F. G. ETHRIDGE
J. J. EVERETT
D. B. HART
T. W. HEARON
C. D. HESTER
L. H. HESTER
J. W. HOLLEY
W. R. HORLACHER
D. D. HUTCHENS
W. E. ISAACS
W. W. KIMBROUGH
C. M. KITTRELL
D. H. LANCASTER

H. D. LOCKMAN
F. M. MCGAHA
W. C. MAJORS
J. W. MALONE
J. MORGAN
M. OSBORNE
J. H. PENICK
J. M. PIERCE
J. N. PIERCE
G. B. RAMSEY
P. J. RICE
W. L. RIPLEY
M. W. SANDERS
D. S. SEGRAVES
M. D. SHUE
W. C. SOUTHMAYD
J. V. STEWART
J. L. STONE
W. S. TURNER
J. G. WHITE
S. M. WILBOURN
J. A. WINN
J. A. WOOD

COMPANY C



MEMBERS

C. C. ALLAN
 H. S. BROOKS
 G. C. BRUCE
 DALE BUMPERS
 C. L. CHAMBERS
 J. B. COCHRAN
 G. P. COX
 J. B. CROSS
 M. L. FOWLER
 JACK HALL
 G. T. HANKINS
 J. W. HARRINGTON
 W. E. HARVILLE
 HARTMAN HOTZ
 A. C. HUCKELBURY
 JIM JOHNSON
 I. N. KELLEY
 W. A. LITTLE
 W. J. LOCKE
 CHARLES McAFEE
 W. A. MULLINS
 W. G. MYERS
 B. F. POWELL
 J. A. PRESLEY
 D. I. PURCELL

R. W. MILLS
 KEITH ROSSON
 I. A. ROTHROCK
 J. T. SHIELD
 W. R. SMITH

H. N. SWEARENGEN
 C. C. THOMPSON
 R. E. TUCKER
 W. G. WEPFER
 FRED WILKERSON

The combined Air Corps-ROTC Band paraded for the Homecoming crowd.



R. O. T. C. - RAZORBACK BAND

First row: Adams, Anderson, Arnold, Best, Clement, Crook, Embury, Farmer, Felton, Fox, Gaines, Galbraith.

Second row: Gammill, Gary, Gittinger, Housley, Hunt, Irby, D. D. Johnson, M. Johnson, J. Johnston, Kirby, Lawson, McCarley.

Third row: Patton, Paul, Pipkin, Rowland, Scurlock, Shamel, Shaw, Sloan, Trimble, Weis, Wheeler, Williams, Wilson.



At a meeting held at the first of this school year, Guidon, women's military organization, passed a resolution that in the future the membership would be limited to sophomores and juniors only. This was done in the hope that when the senior women were relieved from their duties, the organization would become more active.

Last year the organization held open house for the soldiers, visited the United Service Organization, rolled bandages, marched in the Homecoming parade, and sponsored a drive for the Red Cross.

Known as "The Guards" until it petitioned Guidon in 1934, the group is a national auxiliary of Scabbard and Blade. The organization was originated at South Dakota University and Company D is the local company, which follows its national with its similar purpose of upholding policies of our nation in times of peace and war.

Meetings are held twice a month, on the first and third Tuesdays, in the Blue Room of the Student Union. New members are taken into the organization twice a year, in the spring and fall. Five girls from each organized house are eligible for membership, and the houses represented by the girls elected to major offices are entitled to an additional member.

Captain Ann Lawson, now serving for the second year in this capacity, is also president of Pi Beta Phi, has served as society editor of the *Traveler*, and is a member of PIX, and of YWCA.

OFFICERS

ANN LAWSON	Captain
CATHERINE PATTON	First Lieutenant
JEAN WILLIAMS	Guidon Bearer
REUBE GENE SHAW	Company Clerk

MEMBERS

ANN ADAMS	JANIE BELLE GAINES	DORA DEAN JOHNSON	JANE ROWLAND
VIRGINIA ANDERSON	MARTHA GALBRAITH	MERIKAY JOHNSON	LOUISE SCURLOCK
ANN ARNOLD	KATHLEEN GAMMILL	JOY JOHNSTON	VIRGINIA SHAMEL
POLLY BEST	BETTY GARY	VIRGINIA KIRBY	REUBE GENE SHAW
VIRGINIA CLEMENT	MARTHA JANE GITTINGER	ANN LAWSON	MABEL SLOAN
MARY ELLA COOK	MARY LOUISE HENSON	MARY FLO McALLISTER	LILLIE JEAN TRIMBLE
MARJORIE EMBURY	SUE HOLTOFF	MARY LUCILLE McCARLEY	FRITZIE TRUESDALE
BETTY FARMER	SARA HOUSLEY	CATHERINE PATTON	ROSEMARY WEIS
KITTY FELTON	BARBARA HUNT	MARY JO PAUL	DOROTHY WHEELER
MARION FOX	FRANCES IRBY	BETTY LOU PIPKIN	JEAN WILLIAMS
			MARY WILSON

GUIDON



"Pencil Pushing soldier" rang out over the campus this past year as the "Bridge Builders" marched to and from classes. The Army Specialized Training Program sent 809 men to the University of Arkansas between June 13, 1943 and March 11, 1944. These "Engineers," as they were called, were to receive six terms of college work under the first set up, but the program was terminated before any of the men had a chance to complete more than three terms.

Just exactly what the purpose of this training was still remains a little indefinite, but this is a mechanized war, and the Army needs trained technicians. The ASTU program was an attempt to provide just such men. Dean Stoker, head of the Engineering College, was in charge of scheduling the boys' 60 hour week. All of the Engineers took three terms of English, Physics, History, Geography, and Mathematics. By the time the men reached the fourth term, they were supposed to be ready to specialize in civil, electrical, or mechanical engineering. It was an intensive program 24 contact hours being the average carried by each man. This combined with drill, physical training, and the scheduled study halls added up to 60 hours per week, a hard schedule as any college student can testify.

In November the campus welcomed back the "Old Guard," a shipment of Arkansas men who had been in the enlisted reserve in 1942-43 taking advanced ROTC. These boys had been called up in June and sent to Fort Knox, Camps Maxey and Crowder for basic training before going to Officers Candidate School. They were sent back to school under the ASTU as there were no openings in OCS when they finished basic. All but about a dozen of the men were enrolled in the regular ASTU program; these others, who were advanced engineering students, took up where they had left off in June. Two men, Penix and Hutchinson, were "area language" students, and studied languages preparatory to becoming members of the Armies of Occupation.

Men were housed in Razorback Hall, Mary Ann Davis Hall, and Hill Hall. Behind Razorback Hall a peculiar building was erected to house the returning Arkansas men; it was 200 feet long and 20 feet wide, and the boys nicknamed it "The Sad Shack," reasons being obvious after one look at the structure.

ASTP



On March 8, 1943, the first contingent of the 305th College Training Detachment of the Army Air Corps arrived at Fayetteville. Five days later the second three hundred and seventy-five were brought in, bringing the group up to its full capacity of 750 men. By April of 1944 two thousand six hundred and forty-two men had gone through the college training program at the U. of A.

Most immediate problem was that of housing. The boys were finally settled in the Field House, Mary Ann Davis Hall and Razorback Hall. By the time the ASTP arrived in June, Camp Neil Martin had been completed and the majority of the Air Corps moved into it. Some were left in the Field House and some in the N. Y. A. Hut. The camp was named after Arkansas' famous basketball ace who joined Chenault's Flying Tigers and was shot down over Burma.

The Aviation Students started their college training almost immediately. Dean H. M. Hosford, vice-president of the University and Dean of the College of Arts and Sciences, was in charge of scheduling the classes and upon his shoulders fell the heavy task of coördinating civilian and army classes. Finding enough instructors for all of the Physics classes, he says, was his greatest problem. While at the University, the cadets received 80 contact hours of Mathematics, 180 hours of Physics, 60 hours each of English, Geography, and History, 20 hours each of Medical Aid and Civil Air Regulations, and 10 hours of actual flying.

Social life of the trainees was, naturally, somewhat restricted, but the weekends were proclaimed play days, and the Arkansas co-ed gladly cooperated. Saturday night Air Corps dances came once every five weeks and, in between, organized houses welcomed the cadets at open houses. In the spring the boys took over the old Boys 4-H House, refurnished it and established a "Cadet Club". Big argument for the first few weeks was "Wine or Women?" The question was finally settled to everyone's satisfaction by allowing dates every other weekend, and keeping it strictly stag in the interim.

AIR CORPS





Delta Delta Deltas hold open house for the team after the Homecoming game.



Mr. Gregson introduces Homecoming Queen Marjorie Evans at the pep rally.



Royalty at the game.



Earl Wheeler and his Delta harem.



Sailor Sterling Cockrill got back for the Homecoming dance and tagged Mirian Orr.



Cheesecake through courtesy of Rogers High School majorettes.



Big games call for chrysanthemums, just ask Stovall.



"Trip trip" and Buck Weatherton grin at the camera man.



The parade . . . smaller than usual, but still gala.



Rootin' Rubes collected donations to pay for cigarettes to send overseas.



ABC initiation brings out strange creatures.



Pep rally at the U. of A.



Evelyn Barnhill dances with the T. C. U. basketball captain.



ABC "hogs" await slaughter.



Marvin Thaxton, Benson Hart, and Joe "Pappy" Rice took their own food to the Pi Phi house and amazed the girls by downing orange peelings, milk, onions, and a raw egg.



Worm's eye view of a football play.



Director Zahrt leads the band.



Smart Bob Cutting brought only one raincoat to the game; the big girls say it's more fun this way.



Cheerleaders call the Hogs.



Football's Johnny Porter at the Little Rock game.



Guess Who?



J. P. Carpenter left the U. of A. and the football team the night after the Homecoming game to join the Navy V-5. Later in the year he visited for a few days.



Registration wasn't the only thing we had to line up for.





Company "D" men relax in the Union . . . Farr, Forte, Delmonego, and Springfield facing the camera, Blass and Elliot with their backs to it.



Prof. Mitchell takes ASTU men Burton Burkhalter and Louis Burdette out to play with a transit.



Kappas hold an open house for the "Bridge Builders."



Weird, ain't it?



Dr. Waters gets a shoe shine at the G. I. Jamboree.



Jane Cook gets the air corps on its knees at Coterie's Valentine party.



The Sandrews Sisters . . . D. P., Chick, and Frank, the tough Armor Raiders.



Audrey Leek watches as Al Gannaway gives ASTU Battalion Queen Jane Nichols a big kiss.



Al hypnotized Dick Long . . . Chick Forte, Erwin Czichos, and D. P. Jones proves it by stretchin' him between two chairs.



The Air Corps marched at Homecoming.



ASTU boys get up a little game at the Tri Delt house.



Everybody seems to like to play cards on the floor . . . here the DG's do it.



Strictly a posed picture.



Shamel and Sonny Swearingen munch apples on the front porch..



ECHO boys Harlan Holmes, Alfred Buerklin, Francis Strabala, Bill Thomas, Dee Patterson prefer a piano stool for their bridge.



Grace at the Sigma Nu house.





B. Hendrick

*Book
Four
Morale*

UNIVERSITY OF ARKANSAS
LIBRARY









heerwagen

greek

First row: Crook, Lawson, Scurlock, Shamel, Shaw.

Second row: Stockley, Stuck, Washington, Whistle, Wilson.



For the second year, Panhellenic's quota system, had its intended result of doing away with a little of the rush week confusion. By the new rules, inaugurated by the group last year, hot-boxing, financial extravagance, caravans, and summer house parties were all abolished, and rushees received much gentler treatment.

Regulation of inter-sorority problems is the main function of the Women's Panhellenic Association, for every national sorority on the campus is governed by this group. It is composed of two representatives from each of the five sororities, and its chief trial and tribulation is rush week. By promoting closer cooperation among the sororities, and by instituting a system of compromise, the various disagreements which often arise are soon settled.

Chief headache of the year was the forming of the new constitution. The girls were astounded to discover that, legally, they were being governed by four constitutions, and immediately appointed a committee to set up the fifth and final one. It is hoped that this new constitution will carry into effect its purpose of establishing definite rules for future good will and better understanding among the members.

"Big Dog" Stuck had her hands full keeping the sisters peaceful.



Panhellenic and AWS were the co-sponsors of the women's vocational conference held this fall, when several women representing different fields of work and various branches of women's military services, spoke to all the women students. The last week in April, Pan Hell held their annual retreat, at which all the old and new members met and discussed the part that sororities will play in the career of a college girl.

The presidency of the group rotates among the representatives of the sororities, and the other officers are also selected according to the rotation system. Miss Jeannette Scudder, Dean of women, is faculty advisor, and the group meets with her every two weeks.

OFFICERS

- | | |
|---------------------------|----------------|
| CONNIE STUCK | President |
| VIRGINIA SHAMEL | Vice-President |
| MARY ELLA CROOK | Treasurer |

PAN HELLENIC COUNCIL

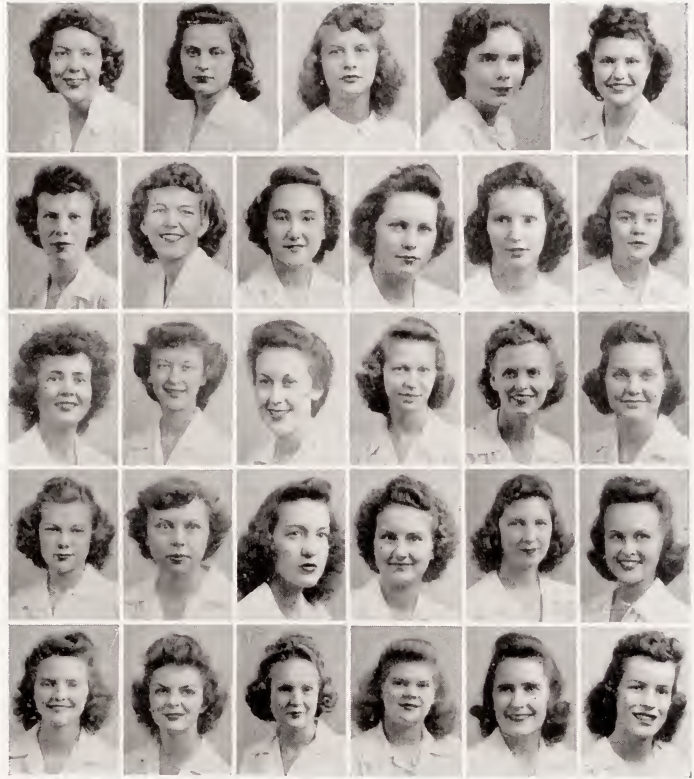

First row: Baldwin, Barham, Bemis, Bracy, Carroll.

Second row: Clement, Coleman, Collins, B. Conway, R. E. Conway, Cook.

Third row: Devaney, Dorris, Duff, Edwards, Felton, Galbraith.

Fourth row: Gentry, Gibson, Grace, Harrell, Hearnberger, Henslee.

Fifth row: Hill, Hosford, Hoyle, Johnston, Keith, Lambeth.

CHI OMEGA

OFFICERS

MARGARET STOCKLEY . . . President
 MARY ANN HOYLE . . . Vice-President
 JOAN DORRIS . . . Secretary
 MAXINE HEARNSBERGER . . . Treasurer



MEMBERS

SARAH A. BARHAM
 BARBARA A. BEMIS
 NANCY BRACY
 JEAN CARROLL
 CORNELIA CAZORT
 VIRGINIA CLEMENT
 NANCY COLEMAN
 VALERIE COLLINS
 BRIDGEAN CONWAY
 ROSE E. CONWAY
 MARY M. COOK
 FRANCES DEVANEY
 JOAN DORRIS
 BETTY DUFF
 EULA N. EDWARDS
 MARY K. FELTON
 MARTHA GALBRAITH
 JAC GENTRY
 NONALEE GIBSON
 MADGE GRACE
 MARY J. HARRELL
 M. HEARNSBERGER
 PORTER HENSLEE
 NANCY HILL
 EUGENIA HOSFORD
 MARY ANN HOYLE
 JOY JOHNSTON
 FRANCES KEITH
 ANN LAMBETH
 NANCY EDNA McNEW
 M. MATHESON

MARY H. MOORE
 BETSY PARKER
 VIRGINIA PATTILLO
 CATHERINE PATTON
 ELLEN PLUNKETT
 MARY REICHEL
 NANCY SUE ROBINS
 MARY K. ROSE
 HANNAH S. RUGGER
 MARY ANID SCOTT
 EDITH SEDWICK
 JENNIE V. SHARP
 MARY SMILEY
 SAMMIE SMITH
 MARGARET STOCKLEY
 KATHLEEN STONE
 SARAH SWILLEY
 BETTIE S. TRIMBLE
 MOLLIE A. TRIMBLE
 LILLIE J. TRIMBLE
 CAROLINE TRIPLETT
 NANCY SUE TUCK
 LOUISE WADE
 MAY O. WASHINGTON
 MARTHA WASHINGTON
 SUZANNE WATKINS
 LUCILLE WELCH
 HELEN WHITE
 PEGGY WHITE
 MARY WILSON
 DOROTHY ZEEK



First row: McNew, Moore, Parker, Pattillo, Patton.

Second row: Reichel, Robbins, Rose, Rucker, Scott, Sedwick.

Third row: Sharp, Stockley, Stone, Swilley, B. S. Trimble, L. J. Trimble.

Fourth row: M. Trimble, Triplett, Tuck, Wade, Martha Washington, May Ola Washington.

Fifth row: Watkins, Welch, H. White, P. White, Wilson, Zeek.

psi chapter

Chio opened its fall social season with a dinner dance honoring the pledges. Following this first event came the party after the Homecoming game, and then the fall Eleusinian. Christmas found faculty members gathered at the chapter house for a Christmas tea. Later in the month the annual formal was held in the Union ballroom. Fraternity men flocked to the Chio house for a Valentine open house, and in April there was a spring Eleusinian to celebrate the founding of Chi Omega.

Chio sisters didn't just major in society however. President Margaret Stockley, a member of Mortar Board, along with Connie MacChesney and Mary Ann Hoyle proudly displayed Phi Beta Kappa keys, while Mortar Board prexy Dorothy Zeek was featured in Who's Who. Virginia Patillo was elected president of the House Manager's Organization, and cheerleader Joy Johnston helped to build up A. U. spirit at the games. Business Manager Eula Nell Edwards and Society Editor Jean Carroll were faithful members of the *Traveler* staff. Cornelia "Corky" Cazort was chosen by John Powers as one of the Razorback beauties.

"Bat" Patton and Sarah Ann Barham were the first of the sisters to make a trip to the altar, but Sis Clement

followed their example in April. Engagements were announced by four of the girls, and fraternity pins are very much in evidence around the Chio domain.

Considerable speculation around the campus was aroused as to the landscaping of the Chio yard this year, but the Chi Omegas still insist it's grass.

MARGARET STOCKLEY



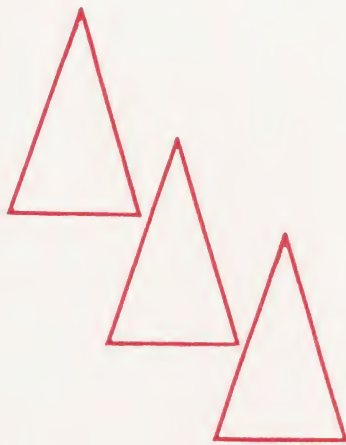

First row: Adams, Ake, Amelung, Applewhite, Baggett, Bohe.
Second row: Booth, Brainerd, Braswell, Bullard, Carter, Cherry.
Third row: Crabaugh, Cook, Dorris, Embury, Farmer, Gibson.
Fourth row: Gilbert, Goodson, Grayston, Guion, Harlan.
Fifth row: F. Harper, P. Harper, Hazel, Helstern, Henry.

DELTA DELTA DELTA

OFFICERS

LOUISE SCURLOCK President
 VIRGINIA SHAMEL Vice-President
 JEAN WILLIAMS Secretary
 MARY FLO HENRY Treasurer

MEMBERS

MARY E. ADAMS	SHIRLEY GILBERT	MARY S. NICKELSON
MARY LOUISE AKE	BETTY A. GOODSON	BARBARA PETTIT
ELSA AMELUNG	SARA A. GRAYSTON	PATSY POINDEXTER
LORENE APPLEWHITE	BETTY ANN GUION	ELIZABETH REED
BILLIE L. BAGGETT	JUNE HARLAN	CHARLENE REID
MARJORIE BETHEL	FRANCES HARPER	SUE ANN ROBBINS
HELEN BOHE	POLLY HARPER	SHIRLEY ROBERTSON
VIRGINIA BOOTH	BONNIE F. HAZEL	LOUISE SCURLOCK
JANIE BRAINERD	MARY A. HELSTERN	VIRGINIA SHAMEL
MARY N. BRASWELL	MARY FLO HENRY	LETITIA SHANKS
JOYCE BULLARD	MARY L. HENSON	BETTY J. SHEPARD
BETH BURDEN	SARA SUE HENSON	ESTER SHILLING
MARY JO CARTER	DORA D. JOHNSON	BETTY A. SIMMONS
MARY C. CHERRY	MARY MCCARLY	JACQUELINE STEELE
HELEN CHOATE	BETTY J. MCKNIGHT	RUTH TAYLOR
DOJELO CRABAUGH	OLLIE L. MCKNIGHT	MARY V. TERRY
ROBIN COOK	DOROTHY MCNALLY	PATRICIA TUCKER
JANE DORRIS	CHARLENE MAJORS	NINA WEEMS
MARJORIE EMBURY	JEAN MITCHELL	ROSEMARY WEIS
BETTY FARMER	MARTHA A. NEMEC	MARTHA WHITE
SHIRLEY GIBSON	JANE NICHOLS	JEAN WILLIAMS





First row: Henson, Johnson, McCarley, B. J. McKnight, O. L. McKnight, McNally.

Second row: Majors, Mitchell, Nichols, Nickelson, Pettit, Poindexter.

Third row: Reed, Reid, Robbins, Robertson, Scurlock, Shamel.

Fourth row: Shanks, Shephard, Steele, Taylor, Terry.

Fifth row: Tucker, Weems, Weis, White, Williams.

delta iota chapter

The girls of the trident and crescent took the campus by storm this year with five queens to their credit. First queen to be chosen was frosh Janie Brainerd who was selected by the fraternity men to reign over the Interfraternity Ball. In February Dean Stoker's engineers crowned Jane Nichols St. Patricia and June Harlan was named a campus beauty by Judge John Robert Powers. Late in March Ruth Taylor was chosen "Sweetheart of Sigma Chi," and in April Arkansas sent June Adams to the Texas Roundup.

First social function for the Deltas was the Homecoming party for members of the football team. In October a dinner dance and a sweater hop were held for the pledges, and in November came the annual formal. Faculty members were received at the Delta Delta Delta house early in February, and fraternity men flocked to an open house on another February day.

Youngest sorority president on the campus was Tri Delts' Louise Scurlock. "Scurlock" is a sophomore in the College of Business Administration.

Virginia Shamel, one of the Deltas' best, is editor of the *Guild Ticker* and was elected president of AWS in the spring election. She is a member of Panhellenic,

Guidon, the Student Senate, and is vice-president of the Arkansas Delta Delta Delta chapter.

Another campus figure at the "Delta Shelter" is Betty Farmer, pianist deluxe. Betty was accompanist for Mixed Chorus in addition to serving as president of Sigma Alpha Iota.

LOUISE SCURLOCK



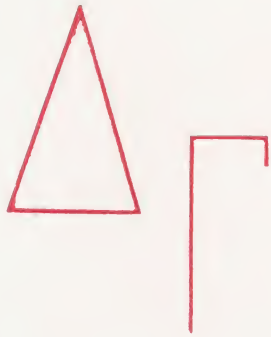

First row: Andrews, Barnhill, Charlesworth, Dickerson, Echols.

Second row: Gaines, Hunt, Irby, Johnson, Kirby.

Third row: Langston, Leek, Lloyd, Nesbit.

DELTA GAMMA

OFFICERS

MILDRED WHISTLE President
 MARTHA MORSE Vice-President
 MARY VIRGINIA PIERCE Secretary
 CHARLSEY KIRBY Treasurer

MEMBERS

CAROLYN ANDREWS	MARTHA MORSE
EVELYN BARNHILL	MARIE HELEN NESBITT
MARY MARTHA CHARLESWORTH	ALICE JO NOBLES
MANON LEE DEFFENBAUGH	CAROLYN PALMER
EUTA BECE DICKERSON	MARY JO PAUL
MIRIAM ECHOLS	PATSY PEEK
JANE FIELDS	MARY VIRGINIA PIERCE
JANNIE BELLE GAINES	MABEL POOLE
MARY SUE HOLTHOFF	HARRIET RUDOLPH
BARBARA HUNT	BETTY JANE SMITH
FRANCIS IRBY	JANET SMITH
MARTHA BELL JOHNSON	BEVERLY SPADE
BARBARA JONES	VIRGINIA TAYLOR
DOROTHY KING	FRITZIE TRUESDALE
CHARLSEY KIRBY	JANICE WACASTER
BILLIE LANGSTON	DOROTHY WHEELER
AUDREY LEEK	MILDRED WHISTLE
LUCILLE LLOYD	MARGARET WILSON
MARY STATS MARTIN	LEE YOUNG





First row: Nobles, Palmer, Paul, Pierce, Rudolph.
Second row: Smith, Spade, Taylor, Truesdale, Wacaster.
Third row: Wheeler, Whistle, Wilson, Young.

alpha omega chapter

Delta Gamma encouraged Panhellenic spirit by giving a tea for the pledges of all the sororities early in September. Within the chapter, pledges and initiates entertained each other on several occasions, the most riotous of which was the pledge walk-out, ending with jail for the culprits and headaches for the initiates.

D. G.'s also participated in "Morale boosting," doing their share of entertaining for the local Air Corps cadets and ASTU trainees by holding open house four times during the fall.

At Christmas, Mother Pettus and Delta Gamma alumnae gave the girls a Yuletide party with the usual Christmas tree and presents for everyone. A formal in January after which the D. G.'s went serenading, a faculty tea in February, a Founders' Day Banquet in March, and an alumnae luncheon in April completed the Delta Gamma social chapter.

A snack bar is the latest addition to the local chapter house. Golden anchors adorn the walls of the new play room to harmonize with the Naval motif. The words "Delta Gamma" are spelled out in signal flags and navy blue curtains with white tie-backs frame the windows.

Delta Gamma prexy, Mildred Whistle, is an Arts

senator, a member of Panhellenic, Boots and Spur, and Y. W. C. A.

Delta Gamma also houses Virginia Taylor, vice-president of the Senior class; Fritzie Truesdale, Junior class secretary and secretary of Boots and Spur; W. A. A. president Bece Dickerson; and Student Senate members Sue Holtoff and Jeannie Hooper.

MILDRED WHISTLE





First row: Alvy, Ammons, A. Arnold, V. Arnold, Baker.
Second row: Bishop, Bliss, Breit, Bumpers, Byrd, Callaway.
Third row: Cecil, Crook, Dickenson, Erhart, Evans, Fox.
Fourth row: Gittinger, Goda, Hartman, Helm, Hilton, Horton.
Fifth row: Johnson, Jones, Kanis, Karns, Kerr, Kirby.

KAPPA KAPPA GAMMA

OFFICERS

- REUBE GENE SHAW President
 BETSY EVANS Vice-President
 ANN ARNOLD Secretary
 MARY SUE ERHART Treasurer

MEMBERS

- | | |
|------------------|----------------------|
| LORENE ALVY | RUTH LANPHER |
| MARGARET AMMONS | MARTHA MCCRARY |
| ANN ARNOLD | JOYCE MCKINNEY |
| VIRGINIA ARNOLD | MARTHA MILSAP |
| DOT BAKER | DOLORES MULLETT |
| RUBY MAE BISHOP | JANE MURPHY |
| PATRICIA BLISS | SISTY NICHOLSON |
| VIRGINIA BREIT | CARYL NICHOLS |
| DOROTHY BUMPERS | JANE NICHOLS |
| MARYBELLE BYRD | ANN NICKLE |
| MARY E. CALLAWAY | WANDA SUE OATES |
| HELEN CECIL | JEANNE OLTMAN |
| MARY ELLA CROOK | DORIS OWENS |
| DIXIE DICKENSON | HELEN PATTERSON |
| MARY SUE ERHART | JAN PROUE |
| BETSY EVANS | BETTY L. REAGAN |
| MARIAN FOX | CATHERINE RIGHTSSELL |
| MARTHA GITTINGER | BETTY ROMICH |
| JEAN GODA | JANE ROWLAND |
| AUDREY HARTMAN | RITA ROWLETT |
| MARY HELM | MARY ELLA RUSSELL |
| KATHLEEN HILTON | REUBE GENE SHAW |
| RUTH HORTON | ELEANOR SHAY |
| MARY K. JOHNSON | ETHELLE SHERMAN |
| CAROLYN JONES | GWENDA D. TUCKER |
| THOMA KANIS | ERNESTINE VINSON |
| KITTY KARNs | MARGARET WILLOUR |
| PEGGY LOU KERR | MARIANNE WERTHEIM |
| VIRGINIA KIRBY | NEVA YOUNG |





First row: Lanpher, McCrary, McKinney, Milsap, Mullett.
Second row: Murphy, Nicholson, C. Nichols, J. Nichols, Nickle, Oates.
Third row: Oltman, Owens, Patterson, Proue, Reagan, Rightsell.
Fourth row: Romich, Rowland, Rowlett, Russell, Shaw, Shay.
Fifth row: Sherman, Tucker, Vinson, Willour, Wertheim, Young.

gamma nu chapter

The light-and-dark-blue gals maintained their reputation for giving the best dinner dances on the campus with an extra special Christmas dance given for the pledges and their dates. Food was served from a silver and gold table built in tiers with lights tucked under each tier to simulate a Christmas tree.

The formal was held in February at the usual place with a breakfast afterward at the house. Later in the year the girls loaned their house to Sigma Alpha Iota for a tea, and when Mrs. Brandstetter, their new house-mother arrived, the Kappas themselves gave a tea.

The pledges—God bless 'em—gave several after-date parties for the initiates, and these, with the usual roster of open houses for fraternity men and the army trainees, completed the Kappa social calendar for the year.

B. W. O. C.'s abound at the Kappa house . . . to name a few: Carolyn Jones, president of Y. W. C. A., vice-president of Mortar Board and of Phi Upsilon Omicron, and member of Who's Who in the College of Agriculture; Virginia Arnold, business manager of the RAZORBACK, and member of Phi Alpha Theta; Jane Nichols, ASTU queen; and Mary Ella Crook, RAZORBACK cover girl, and "Sweetheart of the Detachment" at the 54th AFTTD of Madison, Wis.

The Kappa house was known this year as an abode for homeless Sig Alphas, and the girls broke away from the New Dealers to join the famous but losing Opposition party along with the boys from the Alph house. Latest Sig Alph-Kappa combine was a Sig Alph Auxiliary, founded by Sig Alph pin holders, Virginia Arnold and Catherine Rightsell, complete with pledge ribbons and the weekly "general benediction," administered just like the boys on Whiskey Hill.

REUBE GENE SHAW





First row: Adams, Anderson, Applegate, Bankson, Best, Bland, Brown.
Second row: Broyles, Carlson, Combs, Curl, DeLamar, Delony, Dietrich.
Third row: K. Gammill, M. Gammill, Gary, Gerig, C. Graham, L. Graham, Green.
Fourth row: Gutherie, Harrison, Hathcoat, Hawthorn, Hendrick, Housley, Isaacs.
Fifth row: Johnson, Lawson, Lee, McGill, McRae, Mitchell, Murray, Oglesby.



PI BETA PHI

OFFICERS

ANN LAWSON President
 JOYCE HATHCOAT Vice-President
 AILEEN SHUFF Secretary
 FRED A STAFFORD Treasurer

MEMBERS

ANN ADAMS	BETTY HENDRICK	MARY J. SIMPSON
VIRGINIA ANDERSON	SARA HOUSLEY	MARTHA A. SKILLERN
ANNABEL APPLGATE	BETTY BROOKS ISAACS	MABEL SLOAN
JANE LEE BANKSON	MAUDE JOHNSON	ANN SMITH
POLLY BEST	ANN LAWSON	MAGGIE SPIKES
MILDRED BLAND	DORIS LEE	FREDA STAFFORD
BETTY BROWN	PAULINE MCGILL	PEARL STEELE
SARA BROYLES	JENNIE M. MCRÆ	FRANCES STEWART
ROSEMARY CARLSON	VIRGINIA MITCHELL	FLORENCE STICE
COLLEEN COMBS	ALVA JAYNE MURRAY	ADRIENNE STOREY
CAROLYN CURL	BETTY JO OGLESBY	MARY JANE STORMONT
HELEN DELAMAR	POLLY PAYNE	CONNIE STUCK
MARTHA E. DELLINGER	BETTY LOU PIPKIN	ELOISE STUCKEY
IRENE DELONY	JEAN PITCOCK	BETTY TEETER
MARY ELLA DIETRICH	NANCY PONDER	JANE THOMAS
KATHLEEN GAMMILL	MARJORIE PRIMM	JEAN THOMAS
MARION GAMMILL	VIRGINIA PRIMM	BETTY L. THOMPSON
BETTY GARY	CELESTE PROCTOR	MARGARET THOMPSON
MARGARET GERIG	CAROLINE ROBERTS	JOAN VAN HOOSE
CHRISTINE GRAHAM	RUTH ELLEN ROUW	HERVEY L. WALLACE
LYNN GRAHAM	MARY SCOTT	VIRGINIA WATKINS
PATTY GREEN	MARY JO SCOTT	NANCY WETZEL
MILDRED GUTHERIE	WINNIE B. SHAVER	ALMEDA WHITE
JANE HARRISON	AILEEN SHUFF	LYNNETTE WILSON
JOYCE HATHCOAT	DELL SIMMONS	LIBBY WOMACK
SHIRLEY HAWTHORN		EDITH C. YARRINGTON





First row: Pipkin, Pitcock, Ponder, M. Primm, V. Primm, Proctor, Roberts.
Second row: Rouw, M. Scott, M. J. Scott, Shaver, Simmons, Simpson, Skillern.
Third row: Sloan, Smith, Spikes, Stafford, Steele, Stewart, Stice.
Fourth row: Storey, Stormont, Stuck, Stuckey, Teeter, Jane Thomas, Jean Thomas, B. L. Thompson.
Fifth row: M. Thompson, Van Hoose, Wallace, Wetzel, White, Wilson, Womack, Yarrington.

arkansas alpha chapter

The Arrow girls went to town this year and proved to be the exceptions to the rule that beauty and brains can't go together. They had the highest grade-point on the campus, and the pledges won the scholarship cup for the second consecutive year. Two Pi Phis were added to the Phi Beta Kappa roll, and sisters Mary Jane Stormont and Maggie Spikes were chosen Razorback beauties one and two by John Powers.

Following the annual after-rush stock show, the girls of the wine and blue entertained with a tea for faculty members, and several open houses for fraternity men and army trainees.

In October the Arrow Lodge was converted into a night club for the girls and their dates to do a spot of honky-tonkying. Connie Stuck, Freda Stafford, Maggie Spikes, and Annabel Applegate, dressed as the "Barber-Shop Four" did a bit of harmonizing, while Mary Jo Scott in a grass skirt lent atmosphere to the Hawaiian Room (porch to you).

Publications Row could well have been called Pi Phi Heaven this year. Caroline Roberts was editor of the RAZORBACK, while Connie Stuck put out the weekly copy of the *Traveler*. When Connie graduated in March,

Lynnette Wilson was elected editor for the coming year, thus giving Pi Phi two straight years of editorship.

Caroline Roberts, Connie Stuck, and Kathleen Gammill brought glory home to the "sistern" by being selected for Who's Who in American Colleges and Universities.

ANN LAWSON





First row: Adams, Anderson, Gammill, Grayston, Irby.

Second row: Langston, McCrary, Owens, Trimble, Washington.

Brain child of Tri-Delt's Virginia Shamel is Junior Panhellenic, little sister organization to the big girls' Panhellenic. Meetings are held twice a month in the Blue Room and at that time two delegates from the pledge class of each sorority meet to promote good fellowship and friendship between the pledges of each sorority. "Get 'em young and train 'em right" could well be the motto of Junior Panhellenic for it is hoped that by thus establishing friendly inter-sorority relationships between the pledge classes, some of the cut-throat competition may be eliminated from frat life.

Following their big sisters' example, Junior Panhellenic contributed to the war effort by rolling bandages at the Red Cross rooms. They also answered Mrs. Lawrence's plea for dancing partners for lonely soldiers and spent Monday, Tuesday, and Wednesday nights at the Union dancing with the boys stationed on the campus.

Thursday night is guest night, and the Junior Pan-Hell girls arranged for each sorority house to have as dinner guests one pledge and one active from every other house.

Membership is comprised of the president and one delegate from each sorority pledge class. The president is a permanent member for one year, but the delegate, if she is initiated, must resign in favor of the president of the new pledge class. The presidency rotates as in Panhellenic; each sorority receiving it in a pre-arranged schedule. To determine the first president, names were drawn out of a hat, and Kappa's Martha McCrary served for 1944, initial year of the organization.

OFFICERS

MARTHA McCRARY President
 BILLIE LANGSTON Secretary
 LILLIE JEAN TRIMBLE Treasurer

MEMBERS

EVELYN ADAMS Delta Delta Delta	BILLIE LANGSTON Delta Gamma
VIRGINIA ANDERSON Pi Beta Phi	MARTHA McCRARY Kappa Kappa Gamma
MARION GAMMILL Pi Beta Phi	DORIS OWENS Kappa Kappa Gamma
SARAH ANN GRAYSTON Delta Delta Delta	LILLIE JEAN TRIMBLE Chi Omega
FRANCES IRBY Delta Gamma	MARTHA WASHINGTON Chi Omega

JUNIOR PAN HELLENIC

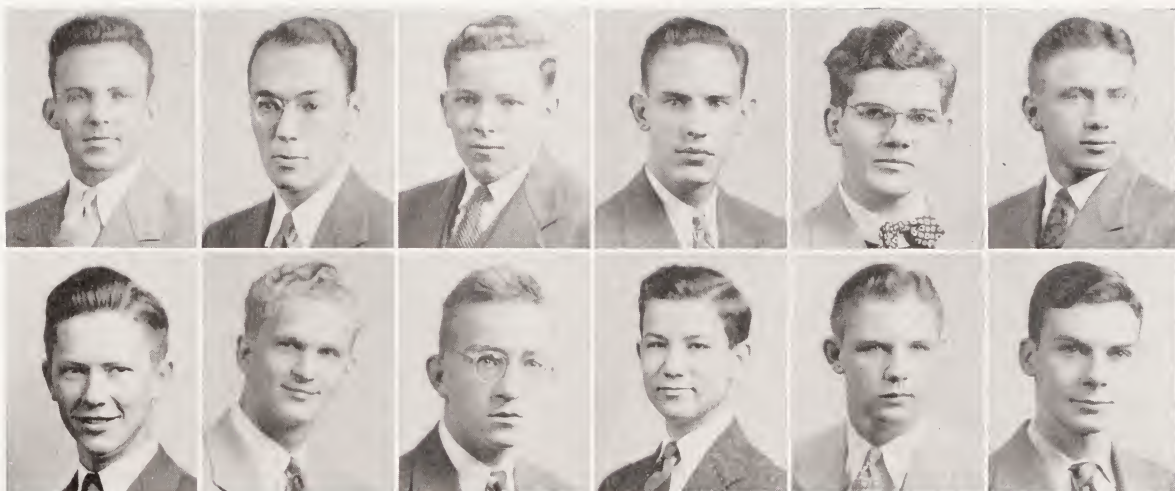

First row: Bonds, Duncan, Eason, Jones, McAdams, Moseley.

Second row: Moses, Nelson, Pierce, Ragsdale, Stovall, Wadley.

The Interfraternity Council has had more than its share of troubles this year, since Uncle Sam needed the boys for more important activities. The council is composed of the president and one other representative from each of the six fraternities on the campus, and its chief aim is to keep peace among the members of these fraternities.

The quota system, which caused so much disagreement last year among the boys, was not in effect this year, for the decreased number of male students has done away with the need for a quota upon the number of men in fraternities. Main accomplishment of the council this year, was the changing of the Constitution, which was formerly based on the semester plan, to apply to the quarter system now in effect.

Highlight of the year's activities for the group was the Interfraternity Dance held early this spring. Janie Brainerd, Tri-Delt, was chosen queen from girls nominated by each sorority on the campus, and was crowned at the dance.

President Carter was between a rock and the well known hard place when the Dean and frat men disagreed on the quota.



OFFICERS

GERRY CARTER	President
TOMMY MOSELEY	Vice-President
JIMMIE JONES	Secretary
JACK M. PIERCE	Treasurer

MEMBERS

HOWARD BONDS	Sigma Chi
GERRY CARTER	Pi Kappa Alpha
DICK DUNCAN	Sigma Chi
AL EASON	Sigma Alpha Epsilon
JIMMIE JONES	Lambda Chi Alpha
JOHN McADAMS	Sigma Nu
TOMMY MOSELEY	Sigma Alpha Epsilon
BILL MOSES	Kappa Sigma
LEROY NELSON	Sigma Nu
JACK M. PIERCE	Kappa Sigma
JOHN RAGSDALE	Lambda Chi Alpha
BILL STOVALL	Pi Kappa Alpha
ROBERT WADLEY	Pi Kappa Alpha

INTER-FRATERNITY COUNCIL

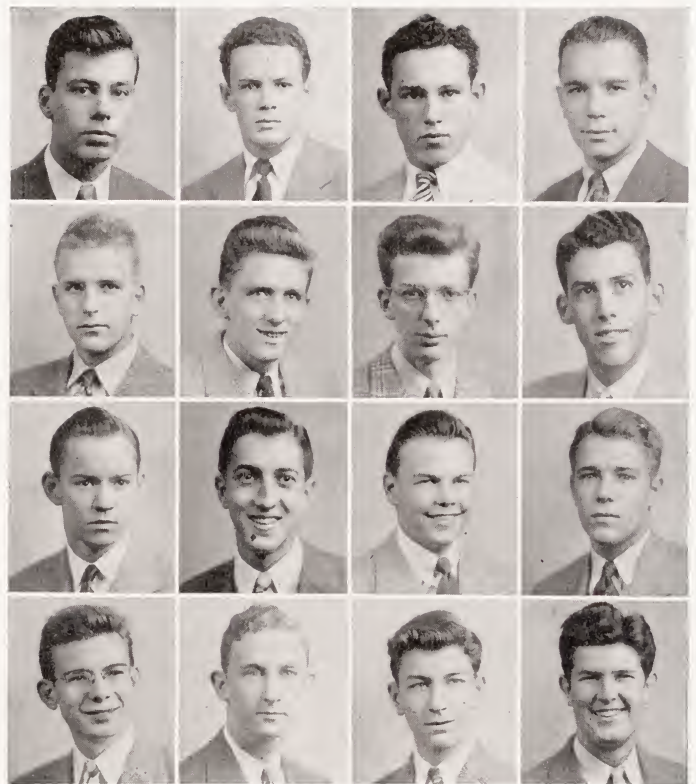
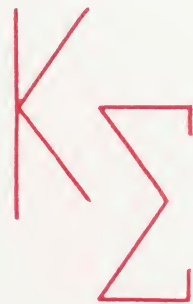

First row: Atkinson, J. G. Calhoun, J. W. Calhoun, Cashion.

Second row: Cox, Cross, Delamore, Dillon.

Third row: Eldridge, Fox, Gean, Guthrie.

Fourth row: Hanna, Hargraves, Holt, Howell.

KAPPA SIGMA

OFFICERS

- BILL ELDRIDGE President
- BILL WEPFER Vice-President
- BILL WILKINSON Secretary
- JACK McNEIL Treasurer

MEMBERS

- JIM ATKINSON
- BILL POWERS
- J. G. CALHOUN, JR.
- JOSEPH W. CALHOUN
- KNIGHT CASHION
- JACK COMPTON
- GEORGE COX
- HAROLD COX
- JUNE CROSS
- JERRY DAVIS
- JOHN DELAMORE
- ED DILLON
- BILL ELDRIDGE
- RAY ENFIELD
- ERNEST FOX
- ROY GEAN
- ADAM GUTHERIE
- HERBERT HANNA, JR.
- THOMPSON HARGRAVES
- FRANK HOLT
- JERE HOWELL
- CHAS. HUCKELBERRY
- DURAL HUTCHENS
- JIM JOHNSON
- JAMES KAUFFMAN
- BILLY LEE
- JACK LUCK
- HAROLD MAY
- H. McCLESKEY
- JACK McNEIL
- CHARLES MILAM
- I. E. MOORE
- BILL S. MOSES
- WILLIAM A. MULLINS
- WARREN MURRAY
- BUDDY PHILLIPS
- JACK M. PIERCE
- HARRY A. RICHMOND
- MIKE SCROGCIN
- RAY SEWELL
- RAY SHARP
- CLYDE THOMPSON
- STANLEY TURNER
- CURTIS WARD
- WILLIAM WEPFER
- EARL WHEELER
- FRED WILKERSON, JR.
- BILL WILKINSON
- ROSS WINHAM





First row: Johnson, Kauffman, McNeil, May.
Second row: Moore, Moses, Mullins, Phillips.
Third row: Pierce, Richmond, Scroggin, Sharp.
Fourth row: Thompson, Turner, Ward, Wepfer, Wilkerson.

xi chapter

Kappa Sigmas were on the ball early in the year to establish their good "rep" with old and new co-eds by giving a dinner dance in September, followed by a harvest hay-ride and another dinner dance in October. November brought a freshman dinner dance. Then, when December rolled around, the local crescent and stars hit an all-time high with their annual beautiful Christmas formal, complete with cedar forests, snow, and hundreds of lights. Kay Zee entertained next with a spring formal in March.

Pins and a relief of freshman duties went to Ed Dillon and Thompson Hargraves for being "best freshmen."

Mike Scroggins, erstwhile president of Kappa Sigma and one of the campus politicians, also is a member of the Student Senate and of Y. M. C. A.

Jack Pierce, noted this year for his lusty yelling as one of the cheerleaders, is vice-president of the scarlet, green, and white. Jack takes that same office in ABC and serves as treasurer of the Interfraternity Council.

Dural Hutchins made himself known right at the first and was elected president of the freshman class. He also played on the football team. Bill Lee is a member of Phi Eta Sigma and of AED. Other AED's are Bruce

Robbins and Ernest Fox.

I. E. Moore, chairman of the social committee for the campus, was elected Business Manager of the *Traveler* in the spring election. Moore has served as Kappa Sig house manager.

Mrs. Ethyl C. Driver of Little Rock has served as housemother since the fall of '42. Her son, John, is a Kappa Sigma.

BILL ELDREDGE



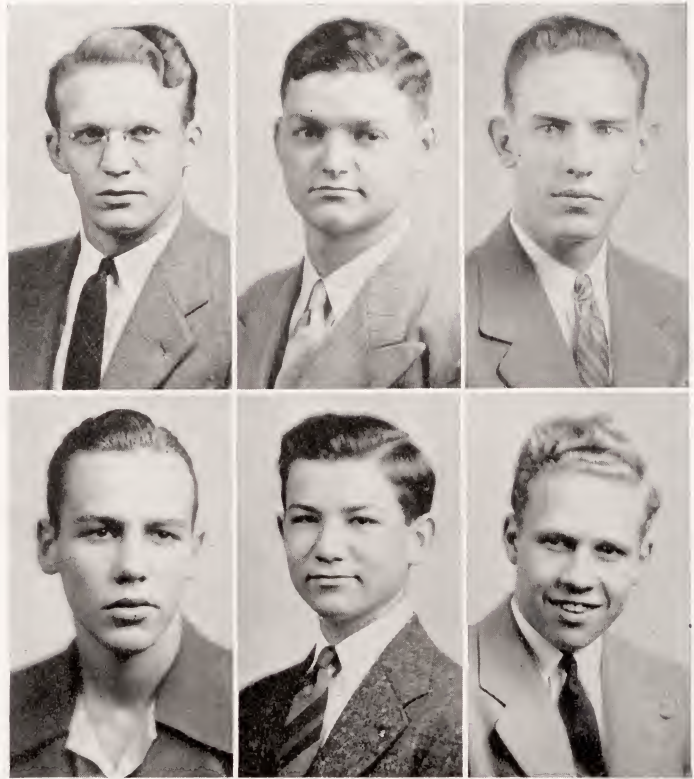

First row: Brannen, Holley, Jones.

Second row: Neff, Ragsdale, Shay.

LAMBDA CHI ALPHA

OFFICERS

JOHN RAGSDALE President
 TED R. BRANNEN Vice-President
 DON H. SHAY Secretary
 BERRY VAUGHN, JR. Treasurer

MEMBERS

TED BRANNEN
 JOE W. HOLLEY
 JACK JAMES
 JAMES E. JONES
 TOM KING
 T. J. NEFF
 JOHN RAGSDALE

DON H. SHAY
 RICHARD SMITH
 GORDON STOUT
 GEORGE THEIL
 BERRY VAUGHAN, JR.
 BOB WYNN



1944 is the thirty-fifth year for Lambda Chi Alpha since its founding in Boston in 1909 at Boston University. The local chapter, Gamma Chi Zeta, was organized on the Arkansas campus May 24, 1925. Lambda Chi has 109 chapters in the United States.

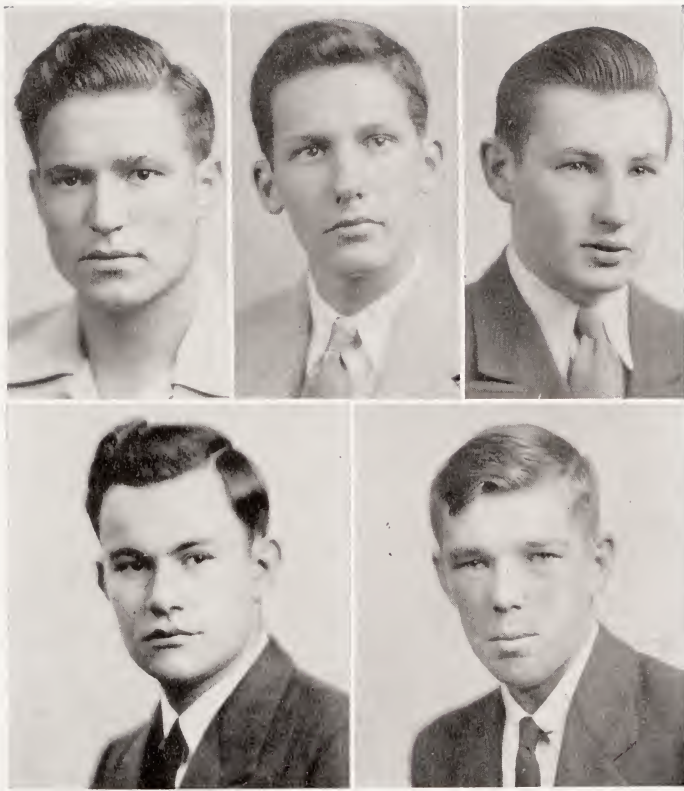

First row: Smith, Stout, Theil.

Second row: Vaughan, Wynn.

gamma chi zeta chapter

In October all the members and the pledges went out for the traditional Lambda Chi stag party. Almost every night the boys keep up another old tradition of having an "after hours" cup of coffee with singing and "shooting the Bull" about current morsels of campus gossip.

The war hit the local chapter pretty hard, but Lambda Chis like Jimmie Jones and John Ragsdale kept things moving. Jones was president of the chapter at the beginning of the year and is a member of AIEE, IRE, and ABC. Ragsdale is a member of ABC and of Blackfriars. "Rags," as they all call him, is pinned to Dora Dean Johnson, Tri Delta. Several other members are in ABC, Blackfriars, AIEE, and ASCE.

Governor Homer M. Atkins was made an honorary member of Lambda Chi in 1942. Faculty members and other men affiliated with the University who are members of this fraternity are Dr. D. M. Moore, Henry L. Cochran, Wade Kitchens, Dean John Clark Jordan, and

George Stubblefield.

Lambda Chi colors are purple, green, and gold; their flower is the white rose. The *Cross and Crescent* is the official Lambda Chi publication.

After living in their present location for five years, the boys of Lambda Chi had their house on 340 Arkansas remodeled this fall. Mother Varner is serving her first year as housemother.

JOHN "RAGS" RAGSDALE



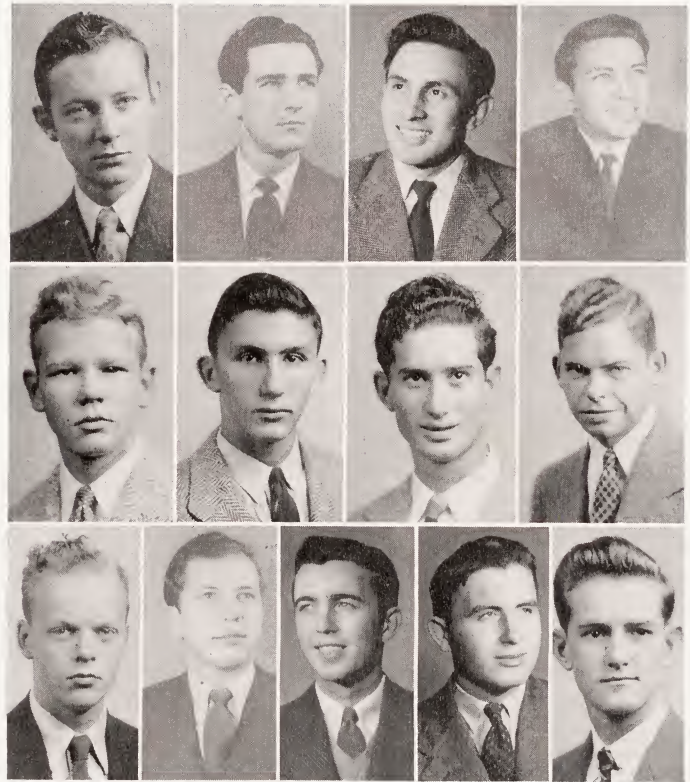

First row: Armstrong, Brooks, Brown, Carter.
Second row: Cross, Dickson, Ethridge, Feltz.
Third row: Fowler, Hall, Holt, Jackson, James.

PI KAPPA ALPHA

OFFICERS

GERRY CARTER President
 CHARLIE WILLIAMS . . . Vice-President
 J. D. O'HARA Secretary
 STEVE BROOKS Treasurer

MEMBERS

GEORGE ARMSTRONG
 ALTON BALDWIN
 STEVE BROOKS
 BILL BROWN
 ELLIS BURGIN
 G. W. BURLESON
 GERRY CARTER
 MARVIN CONGER
 BILLY CROSS
 ALLAN CURRY
 ALEX DICKSON
 GAYLIE ETHRIDGE
 ELLIS FAGIN
 LOUIS FELTZ
 MARVIN FOWLER
 SIDNEY FREY
 JACK HALL
 JACK HOLT
 NATHAN HUDSON
 J. W. HUMPHREY
 CARL JACKSON
 THOMAS JAMES
 CHARLES JOHNSON
 J. B. JOHNSON
 CHARLES JOLLIFF
 KENNETH JOWELL
 GEORGE KOK
 J. W. LLOYD
 HAL LOCKMAN
 WALTON McRAE
 CLAY MAJORS
 ALLAN MALLIOUX
 JOE MATLOCK
 MARSHALL MEASEL
 J. D. O'HARA
 MERRILL OSBORNE
 JIMMY PATRIDGE
 FRED REINMILLER
 IRVING ROTHROCK
 FRANK SCHUMCHYK
 MIKE SCHUMCHYK
 BILL STOVALL
 JOE STEWART
 PAUL SULLIVAN
 HERBERT SWEARENGER
 JACK TAYLOR
 BOB WADLEY
 JOE WEISIGER
 CHARLES WILLIAMS



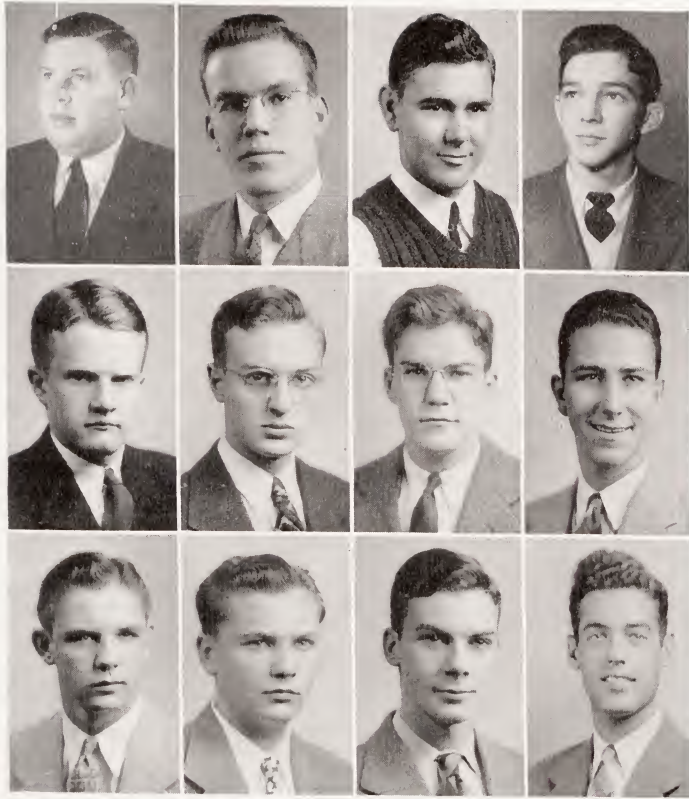

First row: Johnson, Jolliff, Jowell, Lloyd.

Second row: Lockman, Mallioux, Measel, Patridge.

Third row: Stovall, Swearer, Wadley, Weisiger.

alpha zeta chapter

All those who know the PiKA's really know what "Southern Hospitality" means. For years the Pikes have had the "friendliest fraternity on the campus."

Inspired by Mother Payne, the Garnet and Gold boys kept working throughout the year and as a result, completed one of their most successful years in fraternity history.

The boys started the social ball rolling by giving a dinner dance. In October they turned the chapter house into a gambling casino for their Monte Carlo party, and in November they put on their best Gay Nineties garb for a Bowery party. Next came a Founders' Day banquet and the Senior banquet. In April they took their dates and went on a hayride to Lake Wedington. The annual spring formal completed their social activities.

Outstanding men in the chapter were Gerry Carter, president of Interfraternity Council, member of Theta Tau and the Publications Board, and a RAZORBACK photographer; and Deno Nichols, the leading scorer of the Razorbacks in conference basketball who won the Neil Martin trophy, an award for the best athlete in the state of Arkansas. He was also chosen as an All-Star in the southwest.

In Intramurals, PiKA won first in basketball. They were also rated at the top in the wrestling and boxing tournaments.

PiKA was organized at the University of Virginia in 1868. The local chapter was organized in 1904.

GERRY CARTER



Σ Α Ε

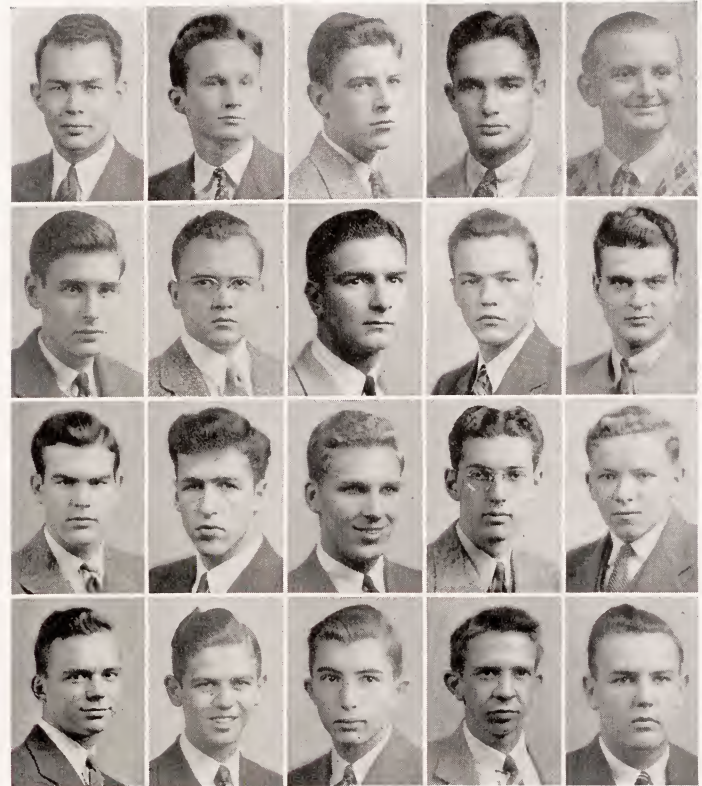

First row: Atkinson, Bailey, Barham, Barnes, Brians.
Second row: Carlin, Colquette, Cook, Crockett, Damn.
Third row: Davis, DeRossitt, Dougherty, Dyke, Eason.
Fourth row: Graupner, Horne, Jackson, King, McAfee.

SIGMA ALPHA EPSILON

OFFICERS

TOM MOSELEY President
 JACK WEST Vice-President
 GEORGE MALLORY Secretary
 DICK PIERCE Treasurer

MEMBERS

HAROLD ALLEN	GEORGE MALLORY
SAM ATKINSON	JIM MALONE
TED BAILEY	DAVID MILES
EDWARD BARHAM	MAURICE MITCHELL
GERALD BARNES	TOM MOSELEY
ROY BRIANS	JIM MULLINS
CHARLES CARLIN	MARC OUDIN
RICHARD COLQUETTE	DICK PIERCE
BILLY JOE COOK	HARVEY SHOFFNER
CHARLES CROCKETT	BILLY SOUTHMAYD
ELMER DAMN	JACK STEWART
JOE DAVIS	TROY STEWART
PRENTICE DEROSSITT	RICHARD SWARTZ
PHILLIP DOUGHERTY	JOHN TULL
MARTY DYKE	TOMMY WATTS
AL EASON	VANCE WEATHERTON
WALTER GRAUPNER	JACK WEST
GORDON HORNE	JIMMY WHITE
RANSOM JACKSON	SANFORD WILBOURNE
BILL JONES	RICHARD WOOTTON
EVAN KING	BILL YOUNG
CHARLES MCAFEE	CHIC YOUNG
DON MCCRARY	





First row: Mallory, Malone, Mitchell, Moseley.
Second row: Oudin, Pierce, Shoffner, Southmayd, J. Stewart.
Third row: T. Stewart, Swartz, Tull, Watts, Weatherton.
Fourth row: West, White, Wootton, B. Young, C. Young.

alpha upsilon chapter

In spite of frequent elections of officers to cooperate with the draft boards, the Sig Alphas played their usual good game this year with prexy "T" Moseley at their head.

Co-ed diaries mark never to be forgotten the SAE's fall dinner dance, and the buffet supper and formal in February. On April Fool's Day the boys gave their annual Honky Tonk party, decorating the house to resemble some of the more notorious places of entertainment.

The Sig Alphas celebrated their founding with a banquet at the Washington Hotel in February. An outing in early April and a spring dance completed the SAE social calendar.

With the aid of Ransom Jackson, Grim Locke and other Sig Alpha athletes, Alpha Upsilon won second place in intramural volleyball.

Per usual the Sig Alphas politically opposed the New Deal, and this year the chapter boasted the only Opposition candidate to be elected, Jack West who was elected senator from the Law School. Jack modestly claims to be the minority leader of the senate, in addition to his other duties as chairman of the War Memorial Drive, vice-president of Blue Key and student manager of ath-

letics.

The Sig Alphas have lived in their present location for fourteen years, and popular Mother Jodie has been with them all those fourteen years. The Arkansas Alpha Upsilon chapter was organized in 1894.

T. MOSELEY



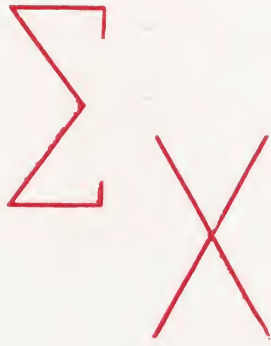

First row: Baker, A. Bonds, B. Bonds, H. Bonds.
Second row: Cabler, Campbell, Dickerson, Duncan.
Third row: Harvill, Hart, Housley, Kelley.
Fourth row: King, Lookadoo, McCowan, Moll.

SIGMA CHI

OFFICERS

ROBERT GIBSON President
 LAN WILLIAMS Vice-President
 WADE WUNDERLIN Secretary
 JIM SLOAN Treasurer

MEMBERS

CHARLES ABELL	LEON HERNDON	JOE RICE
JAKE ANSEL	EARL HOUSLEY	GEORGE ROZZELL
JIM BAKER	CARL HUNTER	LES SHIPLEY
ARTHUR BONDS	LYNN HUXTABLE	MERRILL SHUE
BRYAN BONDS	ED JACKSON	DICK SEIBOLD
HOWARD BONDS	JOHN W. KELLER	KEITH SIMS
LEROY BROWN	NEELEY KELLEY	JIM SLOAN
BEN BUTLER	GERARD KING	JIMMY SMITH
JOHN CABLER	BILL LITTLE	J. F. SMITH
J. R. CAMPBELL	HUGH LOOKADOO	JACK STEELE
LES CORWIN	KENNETH MCCOWAN	MARVIN THAXTON
WALTER DAVIS	ELLIS MCINTOSH	LEWIS THOMPSON
COE DICKERSON	W. C. MOLL	GENE TUCKER
JOHN DOUTHITT	DEWITT MULLETT	PETE WETZEL
RICHARD DUNCAN	FRANK PAMPLIN	CLEM WHISTLE
CHARLES GIBNEY	JIM PENICK	LAN WILLIAMS
ROBERT GIBSON	BEN POWELL	JIM WINN
JAMES HARRINGTON	JOE PRESLEY	JACK WOOD
BILLY HARVILL	DON PURCELL	BOB WORLEY
BENSON HART	WM. RAINWATER	WADE WUNDERLIN
	HARRY RAUCH	





First row: Pamplin, Presley, Purcell, Rozzell.

Second row: Seibold, Shue, Sloan, Steele.

Third row: Thaxton, Thompson, Whistle, Williams.

Fourth row: Winn, Wood, Worley, Wunderlin.

omega omega chapter

"Best frat on the campus," boast the Sigma Chis who made this another successful year under the presidency of Jack "Doc" Woods.

Taking over the gavel after Jack's departure for medical school was Robert Gibson, who is intramural manager and president of next year's Senior Class.

In October the Sigma Chis and their dates put on kindergarten clothes and turned their house into a toddlers paradise for their annual kid party. The fall dinner dance featured, as usual, more of Mother Witts good food.

Khaki-clad Sigma Chis stationed on the campus flocked to the Friday night "drop-in-and-bring-your date" affairs which the Skee boys originated this year. At their spring formal on the last day of March, Ruth Taylor, a Tri-Delt, was named "Sweetheart of Sigma Chi," and all the girls took home crested Sigma Chi rings as favors.

Jim Penick and Merrill Shue led the Sigma Chis to top position in intramural touchball and volley ball.

The Skees leave all financial matters in the capable

hands of Jim Sloan who is a member of Blue Key, Phi Alpha Theta, Commerce Guild, the Student Social Committee, chairman of the Board of Elections, senator from the College of Business Administration; and a member of the publications board.

ROBERT GIBSON



Σ Ν

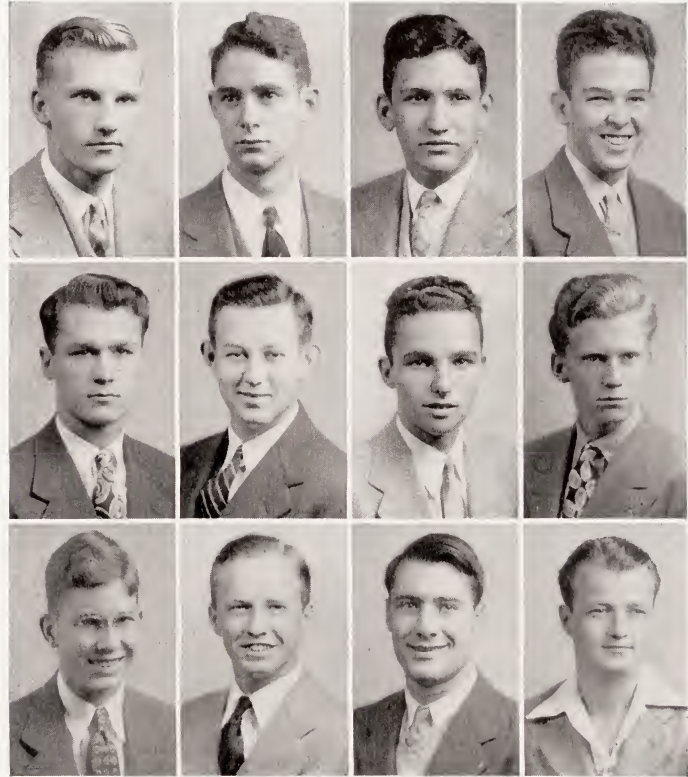

First row: Bounds, Cochran, Elrod, Garvin.
 Second row: Gearhart, Gollaher, Hawk, Hawkins.
 Third row: Horlacher, Howington, Lilly, Lites.

SIGMA NU

OFFICERS

LEROY NELSON Commander
 JOHN McADAMS Lt. Commander
 JACK SWIFT Treasurer
 RONALD GARDNER Recorder

MEMBERS

IVAN BOUNDS	OTHO LITES
JOE ED BREWER	ROBERT MADDOX
JAMES COCHRAN	JOHN MANUEL
THOMAS COLLIER	JOHN McADAMS
BOB COOKE	JAMES McCALL
CHARLES CROCKETT	BENNY MEEKER
BUDDY ELROD	WILLIAM MILLER
BOB EMMITT	JOHN MOSS
RONALD GARDNER	LEROY NELSON
FORD GARVIN	JAMES WILLIAM OGLESBY
GEORGE GEARHART	ARLIS PALMER
CLIFFORD GOLLAHER	ARCHIE PATTERSON
JAMES HAWK	FLOYD POTTIS
BARRY HAWKINS	CARL ROBBINS
TOM HEARON	FRANK SPENCER
LAVERN HEFLIN	BOB STAPLETON
RAWLINS HORLACHER	JACK SWIFT
PALMER HOTZ	SAM THOMPSON
MACK LEE HOWINGTON	JOSEPH UPCHURCH
THOMAS LIGHTFOOT	MASE WATSON
EDMUND LILLY	CLARENCE WILSON



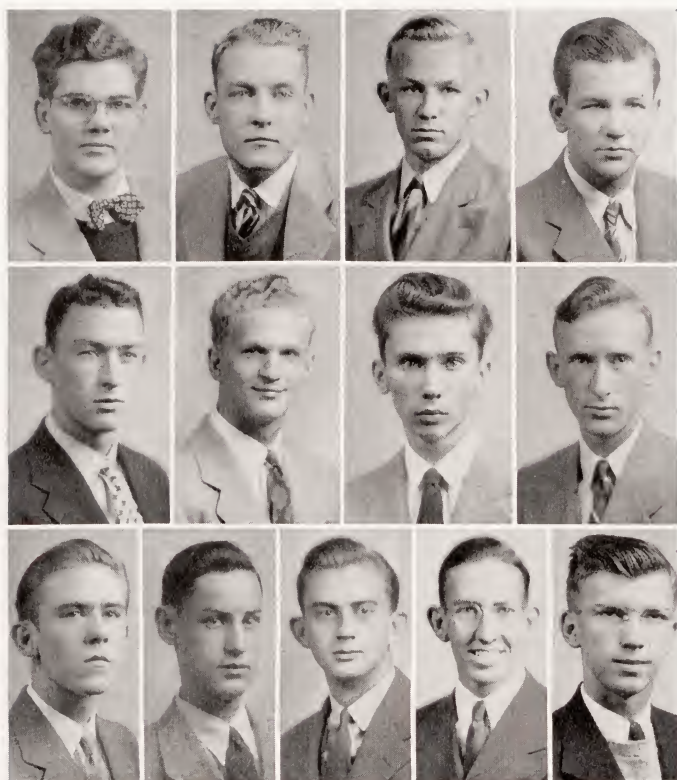

First row: McAdams, McCall, Maddox, Manuel.

Second row: Meeker, Nelson, Oglesby, Spencer.

Third row: Stapleton, Swift, Thompson, Upchurch, Watson.

gamma upsilon chapter

Sigma Nu went to war but the white star stayed with the U. of A. The two members who were in the house at the beginning of the year "manned their stations" and new pledges moved in in time to welcome brothers Jack Lewis, Blue Key and ex-editor of the RAZORBACK, and Billy Phillips, Blue Key and past president of Sigma Nu, back to the campus. Sigma Nus from 17 different colleges came to the campus with the ASTU.

Sweetest Sigma Nu memories of 1943-44 include the annual Sadie Hawkins Day, which the Sigma Nu's originated at Arkansas; the hayride to Lake Wedington; stag parties on Christmas and New Year's—the latter to celebrate their 75th anniversary; and the orchid formal in the spring.

Bill Oglesby, who served as president during the first quarter, is president of the Senior class, a member of the International Relations Club, and of the Commerce Guild.

The Sigma Nus moved to a new house on Shady Avenue, Mother Smyer came as house mother, and Leroy "Brushwood" Nelson was given control of the gavel.

Serenades were made famous by the crooning of George "Sinatra" Gearhart and Barry Hawkins. Gearhart vied for top honors among campus entertainers until

Uncle Sam interfered.

Ronald "Pete" Gardner and Ford Garvin left their pins at the Tri-Delt house in the keeping of Jean Richards and Helen Bohe, while Mac Howington pinned Pi Phi Hervey Lee Wallace.

Sigma Nu is represented in all scholastic and social organizations on the campus. This is the 40th year for the Arkansas Gamma Upsilon chapter.

LEROY NELSON



H
O
U
S
E
S

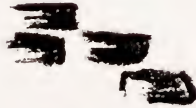

B. Hendrick



CARNALL HALL



Since Carnall Hall was opened early this September to house the rushees, it has had a long and active year. Just to prove that making good grades and having successful parties and dances weren't their only accomplishments, the girls kept up their tradition of being tops in sports, and won first place in the annual Intramural Basketball and Softball tournaments.

Pajama parties were held each month, and on Valentine's Day a skit, entitled "Dr. Cupid's Heart Hospital" was presented with Judith Loomis as Dr. Cupid and Kirby Lee Hill as her assistant. The "heart troubles" of the different girls were diagnosed and sure cures were prescribed. Doughnuts and apples were then served to the "patients."

Each new Air Corps squadron arriving on the campus was, while still restricted, entertained with an open house at the hall. The squadrons attended in a body on Sunday afternoons for two hours of dancing, games, and other entertainment.

It is the purpose of the Carnall Hall Governing Board to promote good will and friendship among the girls and to guide the house in making decisions. The Board also serves as a discipline committee to enforce the dormitory rules.

President Alice Houston is the newly elected vice-president of the Student Body, and she is also treasurer of Phi Upsilon Omicron, vice-president of the Home Economics club, Rural Work chairman of AWS, social chairman of W. A. A., and last year a member of the Sophomore Council. Kirby Lee Hill, vice-president of Carnall Hall, and Mary Margaret Mollica, treasurer, are both members of Mortar Board.

CARNALL HALL GOVERNING BOARD

ALICE HOUSTON	President
KIRBY LEE HILL	Vice-President
SARAH ALDRIDGE	Secretary
MARY MARGARET MOLLICA	Treasurer

HOUSE COUNCIL

ALVYN BAUGHN
MARY CLAIR BLAIR

BETTE DICKINSON
ZANA BELL HIGH

RUTH MARIE MATTHEWS
JANE VAN HORN

First row: Aldridge, Baughn, Blair, Dickinson, High.

Second row: Hill, Houston, Matthews, Mollica, Van Horn.





BAKER HOUSE

OFFICERS

ROBERT F. OATES President
WALTER D. RODGERS Vice-President
JOHN D. MURPHY Secretary-Treasurer

The newest house on the campus, Baker House came into being in the fall of 1943. In addition to being the newest, it is also the most democratic, for it welcomes all men who desire to move into 326 Rollston. Its purpose is to provide a home and wholesome fellowship for University Men. Housemother Mrs. C. A. Baker is known as "Stell" to all of the boys, and charms them with her excellent cooking.

Six boys have previously served in the armed forces of the United States, and now have medical discharges. These boys are being sent back to school by the government at government expense. Two of these are entitled to wear overseas ribbons.

The boys are divided into two groups, those that have had previous college work, and those who have not attended college before. The ones who have had college work are being allowed to take courses of their own choice, after receiving the approval of the university, but the others are taking a prescribed course which will prepare them for general college work.

Paul Mingo was with the Medical Corps at Camp Barkley, Texas, for eleven months before receiving his discharge.

Clarence Wilson served as an aerial gunner for a year until he too became a veteran of World War II.

Almost a shavetail is the story of Morris Vanderbilt, for he was in Ordnance Officers Candidate School when he was discharged.

Rhody Nicholas, Razorback football star, was stationed with the Coast Artillery for almost a year before he entered the University of Arkansas.

Two of the Baker House boys have overseas service on their record. Walter Rodgers was on Anti-Submarine patrol duty with the Air Corps in the Gulf of Mexico.

John Murphy was a Marine Paratrooper and saw action in the Solomon Islands. An injury received in a parachute jump while in the states warranted his medical discharge.

First row: Baldwin,
Bumpers, Church,
Kingle, Isaacs, Jamison,
Lindsay.

Second row: Murphy,
Oates, Rice, Robbins,
Rodgers, S. Smith, W.
Smith.

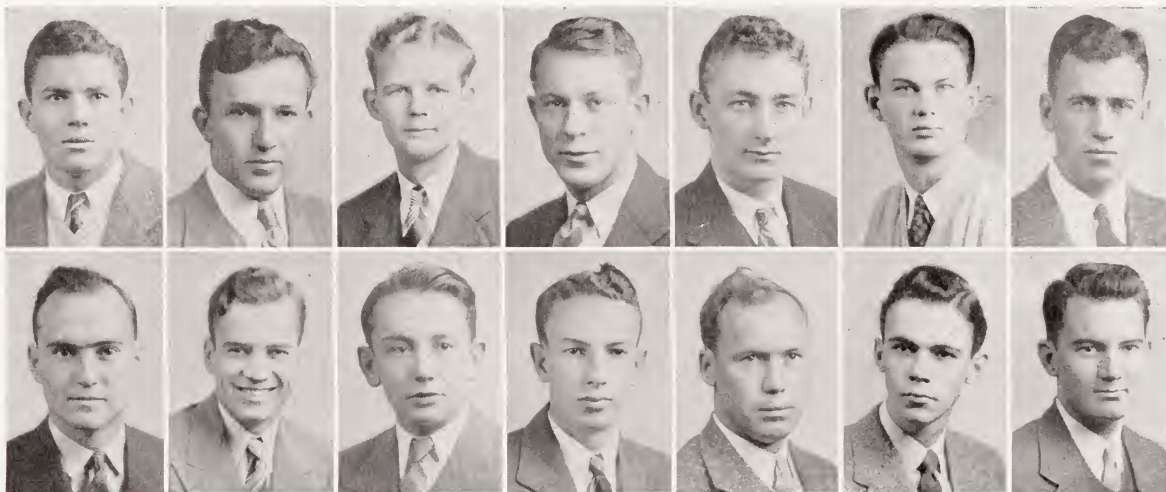

President this year is Robert Oates, Senior Engineering student from Russellville. Robert has proved himself an outstanding student on the campus, being a member of Tau Beta Pi, honorary mathematics fraternity, and Omicron Delta Kappa, honorary for Senior men. In the spring Robert was chosen for membership in the Who's Who in American Colleges and Universities. He is now waiting his call to the Navy. In fact by the time this is published, it will have come and he will have gone.

Notwithstanding the influence their intellectual prexy must wield, Baker House boys don't neglect the more athletic side of their college educations. In fact they really went to town there. There are seven members of the "A" Club in the house: Alton Baldwin, Lamar Dinglar, John P. Carpenter, Marvin Lindsay, Melvin McGaha, Rhody Nicholas, Billy Ray Randolph. Alton Baldwin made honorable mention on the All-American football team, and Lamar Dinglar was co-captain of the Razorbacks this year.

Baker House also competed in the Intramurals, going to the finals in the basketball tournament, only to be beaten by the PiKA's.

The number of boys living in the house dropped from twenty-three to eighteen when Dale Bumpers, Wendell Smith, J. U. Reynolds, J. P. Carpenter, and Billy Ray Randolph answered their call to Uncle Sam's armed services.

MEMBERS

- | | | | |
|-------------------|----------------------|------------------------|----------------------|
| ALTON BALDWIN | JOE W. HOLLEY | JOHN D. MURPHY | J. M. ROBBINS |
| WILBERN E. BOBO | WILLIAM E. ISAACS | RHODY NICHOLAS | WALTER D. RODGERS |
| DALE BUMPERS | ROSS L. JAMISON, JR. | ROBERT OATES | SAM C. SMITH |
| JOHN P. CARPENTER | MARVIN LINDSAY | BILLY RAY RANDOLPH | WENDELL R. SMITH |
| ELMER B. CHURCH | MELVIN MCGAHA | JAMES V. REYNOLDS, JR. | MORRIS A. VANDERBILT |
| LAMAR DINGLAR | PAUL MINGO | CLARENCE RICE | CLARENCE WILSON |



ECHO

OFFICERS

JIM BROWN	President
DEE PATTERSON	Vice-President
HARLAN HOLMES	Secretary
CARL GAMEL	Treasurer

Organized in 1939, ECHO (short for Engineers Coöperative Housing Organization) is now in its fifth year and still on the same old corner of Arkansas and Maple. Founded by Harold Engstrom and Charles Hogan at the University, this is the only house of its kind in the United States.

The purposes of ECHO are to secure for deserving young men the advantage of coöperative efforts in providing room and board; to foster a spirit of fellowship; and to promote social activities within the group and on the campus.

Prospective members are selected by the boys who choose them on the basis of grade point and personality. They must have a majority vote. Strangely enough, twenty-five per cent of them are not engineers.

High in scholarship, the boys have an average grade point of 3.5. They were tops in grades among the boys' houses for the year, with the exception of one quarter. Honor senior in Engine school was Francis Strabala.

President Jimmy Brown has held many important positions on the campus. Elected St. Pat, honored patron of the Engine school, he has also served as editor of the *Engineer* this past year and will continue to do so next year until Uncle Sam calls. In his spare moments he was student manager of the Union.

Joe Weisiger also attained prominence as president of the Associated Students, AIEE treasurer, and owner of a Blue Key. Other outstanding men in the house were Dee Patterson, president of the Engineering Council and AIEE, and also a member of Blue Key; and Clifford Koger, house manager, who was president of AICHe, and treasurer of the Engineering Council.

MEMBERS

HERBERT ALLMAN
CHARLES BRICKER
JIM BROWN
ALFRED BUERCKLIN
PHILIP BUFORD
ROYCE COWAN
CARL GAMEL
BILL HESTER
HARLAN HOLMES

PAUL JAMESON
JOE JESSUP
BILL KENNEDY
CLIFFORD KOGER
ATLAS LILLY
J. C. MALLET
A. L. MALONE
JOHN MASTERS
DEE PATTERSON

ALLISON PRATOR
ROBERT PRICE
BOYD PURIFOY
WARREN RANKIN
MARVIS SANDERS
ARCHIE SHEFFIELD
BILL JOE STARK
MELVIN STRABALA
BILL THOMAS

HAROLD TURNER
ROY UPCHURCH
CHARLES WALKER
AL WARE
MACE WATSON
JOE WEISIGER
TOM WHEAT
BEN WHITE
T. V. WHITTINGTON

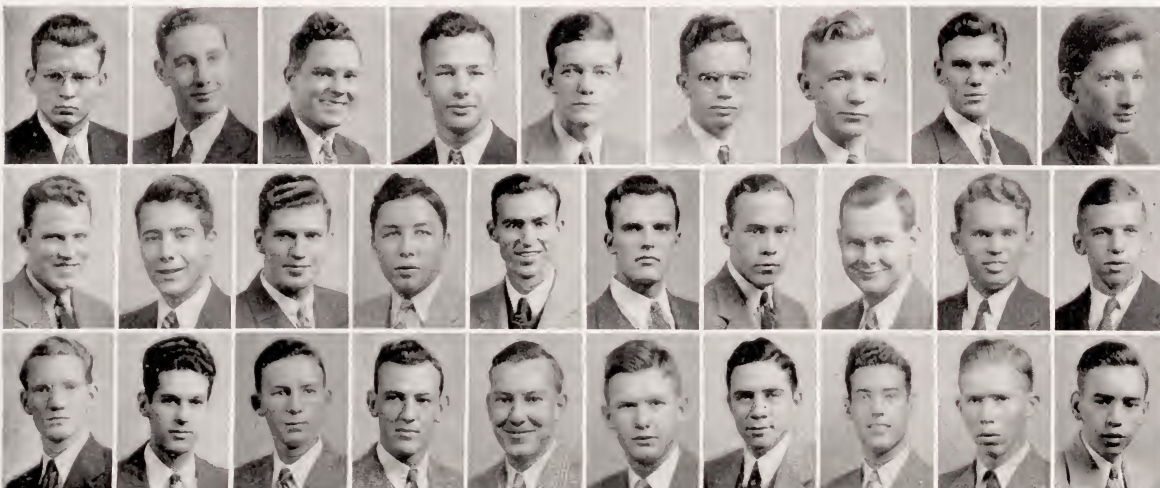

First row: Allman, Bricker, Brown, Buford, Cowan, Gamel, Hester, Holmes, Kennedy.

Second row: Koger, Lilly, Mallett, Malone, Masters, Patterson, Prator, Price, Purifoy, Rankin.

Third row: Sanders, Stark, Strabala, Thomas, Turner, Upchurch, Walker, Weisiger, Wheat, White.

GIRL'S 4-H

OFFICERS

JANICE HEARNSBERGER President
 JANIVE SEGRAVES Vice-President
 IRMA GENET EWING Secretary
 GRETCHEN MEYERS Treasurer



"Eager beavers" that familiar army term might be well applied to the girls of the 4-H House. They have had a finger in just about every campus pie this past year. Right off the bat they went in a body to the Homecoming game to honor Queen Marjorie Evans. Marjorie was also president of Rootin' Rubes, assistant ADA manager, and one of the four members of Who's Who in the College of Agriculture.

After the game the girls held an open house dance. When November 14 rolled around they had another dance, this time just for the heck of the thing. From December 3-15th they observed Pollyanna Week in which they made a point of doing nice things for secret friends. On January 15 they rolled up the rugs again for another house dance, and on February 12 the pledges entertained the initiates with a Valentine party.

The University of Arkansas' Women's 4-H House was the first of its kind in the United States, and was also the first coöperative house on this campus. It was organized on September 10, 1932 for the purpose of giving girls from rural communities an opportunity to attend college at minimum expense. It is now in its twelfth year. To be eligible for membership a girl must be a former 4-H Club member and must be recommended by the Home Demonstration Agent and the County Agent.

House mother Mrs. Caswell McRae is the senior house mother on the campus, in terms of service, for she is completing her 21st year as a house mother.

Usually good for at least two marriages a year, this year the girls have bettered their record, celebrating the weddings of Tracie Lee Nicks and Dick Kendrick, Bobbie Nail and Dan Elliott, and Arlene Marshall and Jack Keeling.

MEMBERS

MARGARET BAUMEZ	MARJORIE EVANS	IRMALEE JORDAN	MABLE PASLEY
VIOLA CALLAHAN	IRMA GENET EWING	MARY EMMA LINN	MARTHA PATTERSON
MABEL CARTER	MADGE FERGUSON	LORENE MARTIN	MILDRED RIGGS
JUNE CHIPMAN	MARTHA LOU FOREMAN	JENNIEVE MELTON	JANIVE SEGRAVES
ALMERIA COX	JANICE HEARNSBERGER	GRETCHEN MEYERS	MARY DOW SMITH
LUGENE DAVENPORT	LAVINA JONES	ROSEMARY NICHOLSON	MAXINE SUTTERFIELD
HELEN DISMANG			



First row: Callahan, Chipman, Cox, Davenport, Dismang, Evans, Ewing, Foreman, Hearnsberger.

Second row: Jones, Jordan, Linn, Melton, Meyers, Nicholson, Pasley, Patterson, Riggs, Segraves.



THETA TAU

OFFICERS

BOB DUNCAN	President
HAROLD LADUE	Vice-President
JOHN ADAMS	Secretary
JAMES CRENSHAW	Treasurer

Theta Taus hold the unique honor of having the president of associated students for two years in succession. Joe Weisiger held the office this year, and Jack Berry is the president-elect for the coming year.

The slide rule boys were not lacking in social activities this year. They opened the fall quarter with an initiation ceremony on Saturday, September 18, followed by a drop-in at the chapter house after the football game that afternoon.

The annual Founder's Day banquet was held on October 12. Later in the fall was a combination hayride and weiner roast at Lake Wedington.

In the spring, Wedington was the scene of another hayride for members and their dates on Saturday, April 22.

Theta Tau boasts a full house of outstanding members. Jimmie Brown is assistant manager of the student union, editor of the *Arkansas Engineer*, president-elect of ASME and the Engineering council, was Saint Patrick on Engineer's Day, and is a member of Omicron Delta Kappa, organization for outstanding men on the campus.

Joe Weisiger is president of associated students, member of Blue Key, and is listed in Who's Who in American Colleges and Universities. His successor as president of the student body, Jack Berry, is a member of ASME and of Omicron Delta Kappa. Robert Duncan was president of ASME, member of Engineering council, and served as Theta Tau house manager and president before going to work for Westinghouse.

Tom Logan, called the "EE's gift to the Kappas," is a member of Pi Mu Epsilon, Engineering council, student senate, ODK, Arkansas Press club, and was editor of the *Arkansas Engineer* last year. Tom graduated in March, and besides going to work for Westinghouse, went to the altar with Kappa Ruth Horton.

In addition to these BMOC's, Theta Tau boasts two members of Tau Beta Pi and five Pi Mu Epsilon members.

First row: Adams, Allman, Bagby, Brown, Crenshaw, Dowling, Ford, Glassburn, Harris.

Second row: Hedgecock, Hill, Johnston, LaDue, Leth, Logan, Taylor, Weisiger, Whelchel.



Theta Taus claim that they have further proof of the engineer's edge over the agris. Theta Tau house mother, Mother Kate, who was Alpha Gamma Rho house mother for ten years, is now considered a full-fledged engineer. They say that it took only one year to convert her from agri to engineer, proving that the engineers have odds of ten to one over the agris.

Theta Tau is a national engineering fraternity with membership not based upon scholarship. Members, however, are proud of their scholastic record for this year and for years in the past.

The organization was founded as "Hammer and Tongs" at the University of Minnesota on October 15, 1904. The Greek letter name was adopted in 1911.

Upsilon chapter was established at the University of Arkansas in 1928, and has been active both in affairs of the Engineering school and of the University as a whole ever since.

It was from the first intended to be a professional fraternity to inculcate high ethical and professional standards and to foster close fraternal relations among its members.

MEMBERS

JOHN ADAMS
HERBERT ALLMAN
GARLICK BAGBY
HUGH BROWN
JIMMY BROWN
GERALD CARTER
JAMES CRENSHAW
GEORGE DOWLING

BOB DUNCAN
JAMES FORD
BILL GLASSBURN
ROGER HARRIS
RAY HEDGECOCK
J. W. HILL
J. B. JOHNSON

CARL JOHNSTON
HAROLD LADUE
WALLACE LETH
TOM LOGAN
J. N. PIERCE
JIMMY TAYLOR
JOE WEISIGER
DAN WHELCHER



SCOTT HOUSE

OFFICERS

LOVELL YOUNG President
 LADONNA BIRD House Manager
 JEAN GREGORY Secretary-Treasurer

Scott House, noted for its wonderful meals, is the home of twenty girls this year in all schools on the campus, ranging from music to medicine.

Heading the list of honors taken by girls this year is Lucy Belle Bledsoe, Senior English major, who made Phi Beta Kappa. Millie Young, house president, is vice-president of the Junior Class. Millie leaves in April for Medical School in Little Rock.

La Donna Bird, Senior Social Welfare major, is House Manager this year. Jaunice Smith is a member of Sigma Alpha Iota, honorary music fraternity.

Big events of the year: Mary Jean Scobee and Jaunice Smith wearing new diamonds—third finger, left hand.

Exemplifying the high scholastic standing of the house on the campus, twenty-five per cent of the girls are on the honor roll this year.

In spite of the high grade points, social activities have not been overlooked. Starting things off in October was the annual Hallowe'en party. In November Mrs. Scott treated the girls to a very special Thanksgiving dinner. The highlight of the year was the Christmas dinner party. The dining room was decorated with streamers from the light to each corner of the table, and the centerpiece was of cut flowers. After dinner the girls gathered around the Christmas tree in the living room to exchange gifts, sing, and have a memorable evening. On Valentine's Day, the house was decorated in the Valentine motif, and a party was held after dates were called.

Organized fourteen years ago by Mr. and Mrs. Robert Scott, Scott House, for the past six years, has occupied the blue and white colonial frame house on Storer Street.

MEMBERS

JANE ADAMS
 LADONNA BIRD
 LEONA JANE BLEDSOE
 LUCY BELLE BLEDSOE
 PEGGY FREE
 JONNIE GARNER

MARY FRANCES GOODWIN
 JEAN GREGORY
 LOUISE HOBBS
 MARY FLO McALLISTER
 REGINA SALICE

MARY JEAN SCOBEE
 MARTHA SIMMONS
 ALICE RUTH SIMMS
 JAUNICE SMITH
 MARY LUCILLE WILSON
 GERALDINE WINDHAM



First row: Adams, Bird, L. J. Bledsoe, L. Bledsoe, Free, Garner, Goodwin, Gregory.

Second row: Hobbs, McAllister, Scobee, Simmons, Simms, Smith, Wilson, Windham.



Publications



No whiskey or cigars in the RAZORBACK office this year.

STAFF

CAROLINE ROBERTS	Editor-in-Chief
JOAN DORRIS	Associate Editor
CHARLIE JOHNSON, GERRY CARTER	Photographers
BETTY TEETER	Class Editor
LYNNETTE WILSON, FLOSSIE STICE	Greek Editors
BILL BROWN, CHARLES JOLLIFF	Sports Editors
BETTY HENDRICK, BILL HEERWAGEN	Cartoonists
JIMMY MCCALL, MARJORIE EMBURY, MARIANNE WERTHEIM, PEGGY WHITE, BETSY PARKER, ELLEN WADLEY, HERVEY LEE WALLACE, HAL LOCKMAN, JEAN CARROLL, VIRGINIA ARNOLD, JIMMY BROWN	Copy Writers
MARY MARGARET MOLLIKA	Typist

BUSINESS STAFF

VIRGINIA ARNOLD	Business Manager
JOHN MCADAMS	Assistant Business Manager
MARIANNE WERTHEIM, RUTH LANPHER	Assistants

When work started on the book last summer, no one thought we would at some time be able to write "thirty" to it. Time, however, made a liar out of us, for which we are eternally grateful. Life on "Publications Row" is more than a little hectic, and as a steady diet would be too exhilarating. We've enjoyed our dose of it, though, and hope that the product of our effort is to your liking.

The staff has been small this year, and everyone has had to work harder than usual. It was difficult to assign staff positions at the end of the year, for everyone did double duty. Virginia Arnold and Marianne Wertheim of the business staff turned in some of the best of the copy, and associate editor Joan Dorris worked hard rounding up wayward organizations who forgot to send in their twelve-fifty per page.

An editor can do nothing without a reliable and enthusiastic staff, and we were fortunate this year in having just such a one. Bill Brown, Charles Jolliff, and Hal Lockman did a splendid job on the sports section, and Johnny McAdams squeezed the last nickel out of the up-town advertisers. Bill Heerwagen drew half of the cartoons before he left to become Midshipman William R. Heerwagen at Annapolis, and Betty Hendrick finished them. Hers are the clever figures at the bottom of the class-panels, too. Photogs Charlie Johnson and Gerry Carter spent half of their waking hours snapping, developing, and printing the candid shots found in the book. Jimmy Brown wrote copy for the Engineering organizations, Betty Teeter for the Agri ones, and Ellen Wadley the Deans. Marjorie Embury, Hannah Sue Rucker, Jean Carroll, Hervey Wallace, Peggy White, Betsy Parker, and Mary Margaret Mollica wrote copy, alphabetized lists, typed and made themselves indispensable in general.

"V"'s love life was hard to keep up with, but she finally decided on Morgan.



RAZORBACK



First row: Arnold, Brown, Carter, Carroll, Dorris, Embury, Hendrick, Johnson.
Second row: Jolliff, Lanpher, Lockman, McAdams, McCall, Parker, Roberts, Rucker.
Third row: Stice, Teeter, Wadley, Wallace, Wertheim, White, Wilson.

Greatest difficulties came in getting film supplies. None of the commercial photographers were able to get enough film to take the thousand odd class pictures, so Mr. Green was persuaded to make pictures of the new students and to furnish, for a nominal fee, prints of last year's pictures of the upper-classmen. Strangely enough the boys objected more strongly than the girls to having the old pictures used.

Candid photographers Johnson and Carter found Speed Graphic and Argus film hard to obtain, and flash-bulbs almost non-existent. They finally cornered a shipment of small bulbs, but were never able to get the focal-plane ones necessary for the quick action basketball shots. None of the Fayetteville studios were able to develop and print Charlie's and Gerry's pictures, so the boys set up a darkroom in the basement of the PiKA house and did all of the work themselves.

The book was produced on a shoestring budget due to the smaller enrollment. Instead of the usual three hundred pages, this year's RAZORBACK has only two hundred, paper shortages and fewer organizations contributing to the need for the decrease. Because cuts are the most expensive item in publishing a yearbook, there are only twelve pages of features.

Theme this year is "The University at War," and to our knowledge it is the first year that a RAZORBACK has been dedicated to the school itself.

Our thanks to Mr. R. C. Walker and Mrs. Paul E. Yard of Southwestern Engraving Co. who never turned down a call for help. "Smokey Joe" Thalheimer and Bunn Bell were always present to counsel and build morale. Without these four people, the 1944 RAZORBACK could never have gone to press.

RAZORBACK



Stuck kept the Army wondering where she got her inside info.

EDITORIAL STAFF

CONNIE STUCK Editor-in-Chief
 LYNNETTE WILSON Assistant Editor
 JEAN CARROLL Society Editor
 MARIANNE WERTHEIM Feature Editor
 GRIM LOCKE, THERON RAINES, CHARLES JOLLIFF Sports Editors
 JOAN DORRIS Special Writer
 CHARLENE MAJORS, THERON RAINES, BARBARA BLYNN, BILLY GEORGE MYERS,
 PATSY PEEK, MILDRED GUTHERIE, ELLEN WADLEY, MARY REICHEL, GEORGE
 GEARHART, WILMA DOUGLAS Reporters

BUSINESS STAFF

EULA NELL EDWARDS Business Manager
 RUTH MARIE GUSTAFSON, BETTY ANN GOODSON Assistant Managers
 MARY CAROLYN CHERRY Circulation Manager
 ELLEN PLUNKETT, HANNAH SUE RUCKER, MARY JANE HARRELL, LUCILLE
 WELCH, CAROLYN CURL, HELEN CHOATE, HERVEY LEE WALLACE, MARY
 JEANETTE SIMPSON, BILLIE BAGGETT Circulation Staff

For the first time in the history of its existence, the *Arkansas Traveler* continued its activity as a weekly student publication throughout June, July, and August, '43, as University men and women continued their education during the first regular summer school quarter.

Head men on the staff (or should we say "women") were Connie Stuck, editor, and Eula Nell Edwards, business manager, who served in these same capacities during the ensuing school year.

Something new in the way of columns produced during the summer quarter were: "Shipwreck Slants," by George "Shipwreck" Kelly, a column of comment on various campus activities; "Around the Campus," which gave news of students at home for the summer, and told of the "comings and goings" of summer visitors.

One of the biggest jobs undertaken by the *Traveler* last summer was the sponsorship of the University War Bond Stamp Drive, held in direct connection with the nation-wide program to raise funds for building the *Shangri La*. Their program heartily endorsed by the University War Council, students sold stamps and bonds every day in the Union from 8 a. m. until 4 p. m. Results of this work topped all former records of war bond and stamp sales on the Arkansas campus, as a net profit of \$2,045.85 was realized, the highest previous record being \$2,000, established by Associated Women Students last February.

The last summer issue of the *Traveler* came out on August 25, and beginning on Friday, September 24, editions for the regular school term were issued weekly.

Chio Edwards had a Pi Phi editor, but she managed to keep happy.



TRAVELER



With Editor-in-Chief Stuck at the helm, the *Traveler* progressed smoothly on its way, taking into due consideration two noticeable shortages—first, of paper, and second (no less important), of men and staff workers. However, the staff managed the regular four-page issue each week, and, on occasion, put out a six-page edition. The fact that “women definitely have possibilities” is heartily agreed upon now by University journalists, as women writers, of necessity, carried on most of the regular duties.

Considerable comment about comings and goings of Junior ROTC officers at the University afforded front page stories for many an issue. The story goes that certain reporters had ways of obtaining “inside information,” and many were the times that army authorities and aspiring journalists disagreed as to the printability of such information, which, we might add, usually found its way into a column or two on the front page.

During the school year, several more new columns appeared in the *Traveler*, each one adding more student interest to the paper. While the Junior Officers were on the campus, a column called “Sad Shack Scribblin’s” gave us an idea of how army life agreed or disagreed with some of our former University men. A column called “Damosel,” written by Joan Dorris, gave femmes the latest information as to “what was being worn where and by whom.” Later in the year, this column was replaced by “Seen on the Campus,” still for the gals, and describing fads and fashions of all kinds being displayed by Arkansas co-eds.

“Personality Parade” was the *Traveler’s* latest “new” column. Each week an outstanding student was interviewed for the column, and his or her picture was run with the write-up. Soon after its first appearance, this column aroused student interest and might be called one of the paper’s most popular features.

TRAVELER



Agris also chose her for their queen.

ARKANSAS AGRICULTURIST STAFF

- JANIVE SEGRAVES Editor-in-Chief
 VIRGINIA EDWARDS Associate Editor
 MARJORIE EVANS Assistant Editor
 JEAN WILLIAMS Editor Betty Lamp
 SARA ALDRIDGE, LUGENE DAVENPORT, MARTHA LOU FOREMAN, JANICE
 HEARNSBERGER, RUTH MARIE MATTHEWS, GRETCHEN MEYER,
 MILDRED RIGGS, ROBERTA WALDRON, AVANELL WATSON Editorial Assistants
 HELEN LOUISE KING Business Manager
 PAULINE FOLEY Advertising Manager
 BUFORD JACKSON, GLEN PYE Collection Managers
 DON SEGRAVES Circulation Manager
 PAULINE FOLEY Typist
 MANON GALLEGLY, FRANCILLE KILLION, ELMER KIRK, CARMYN MORROW,
 BETTY JO OGLESBY, MURIEL RAY, MARIE SULLIVANT, DOROTHY WHEELER . . . Assistants

For the first time in the history of its publication, a girl has been in the editor's chair of the *Agriculturist*, student publication for the College of Agriculture. Room 308 on "Publications Row," editorial office of the *Agriculturist*, felt the impact of the feminine element into journalism, as Editor Janive Segraves and Business Manager Helen Louise King assumed their duties for the year.

The publication contains news and feature stories from every corner of the college combined with facts and figures from agricultural research, items of interest in the field of agriculture, and accounts of Agri college activities. A traditional feature of each issue, The Betty Lamp, contains news and items of interest from the Home Economics Department. On its two pages you may read of the trials and tribulations of life in the Home Management House, reports of the Home Ec Club meetings, opportunities in the field of Home Economics and helpful household hints.

A new feature this year is the column "Active Agris," personality sketches of students selected from the college for their outstanding records and participation in college activities, written by Glen Pye.

Each issue carries a monthly letter from the Dean of the College concerning some timely topic of direct interest to those majoring in the various phases of agricultural work.

The news articles in the publication this year covered a variety of topics, all related to agricultural or Home Economics work. Facts and figures furnished by U. S. Government Bulletins, converted into a more readable style, formed the basis for some very interest-

Helen Louise wore a Navy pin, but managed to keep her mind on her work.



AGRICULTURIST



First row: Aldridge, Davenport, Edwards, Evans, Foley, Foreman, Gallegly, Hearnberger.
Second row: Jackson, Killion, King, Kirk, Matthews, Meyer, Oglesby, Pye.
Third row: Ray, Riggs, Waldron, Sullivent, J. Segraves, D. Segraves, Watson, Williams, Wheeler.

ing articles. A series of articles "Agriculture in World War II" kept the readers up to date on agriculture's contribution to the war effort.

Perhaps the most popular page of all was the monthly feature devoted to those funnybone ticklers . . . "Grunts and Squeals."

The issue on which more time, more energy, effort, and worry is concentrated is the traditional pink Agri Day edition distributed at the Agri Day convocation. This year's Agri Day edition was appropriately dedicated to the boys from the College of Agriculture in the armed services, with special tribute being paid to those four who have lost their lives. Having as its central theme Agri Day, Agri Day, and more about Agri Day, the special Agri Day edition contained the program for the day, history of Agri Day on the campus of the University of Arkansas, and pictures of the various organizations connected with Agri School. This issue contained the news that all Agris are always anxious to read . . . announcement of selections of Agri Queen and Who's Who in the College of Agriculture.

A look at the staff as compared with that of years gone by shows a decided increase in the numbers of girls selected to fill the positions . . . in fact, the co-eds have an established monopoly.

Despite the manpower shortage, paper shortage, and ink shortage the *Agriculturist* has met every publication date, although somewhat reduced in size. This publication is not only a popular source of information on the campus, but has a wide state circulation being sent to colleges, high schools, farms, and agricultural workers throughout the state.

AGRICULTURIST



Only male editor on "Publications Row" was Jimmy.

ARKANSAS ENGINEER STAFF

JIMMIE BROWN Editor-in-Chief
 HAROLD LADUE Associate Editor

Editorial Assistants

HERBERT ALLMAN Illustrations
 MARVIS SANDERS Copy
 HARLAN HOLMES Bulletin Board
 SAM SMITH Cartoons
 J. W. HILL, HOWARD BONDS, BILL KENNEDY, ALLISON PRATOR, HAROLD TURNER . Editorials
 TOM WHEAT, BEN WHITE, BOB PRICE Feature
 TOM LOGAN, BOB DUNCAN, CHARLES OXFORD, ALLEN AUSTIN Special
 DURBEN MILLER Business Manager
 ARCHIE SHEFFIELD Associate Business Manager
 PAUL JAMESON, CHARLES WALKER, BILLY HESTER, JACK SMITH Assistants
 DEE PATTERSON National Advertising Manager
 BOYD PURIFOY Circulation Manager
 R. C. RANKIN, J. N. PIERCE, WALLACE WILSON Assistants

After two record years of thirty-man staffs, the *Arkansas Engineer* started its thirty-second year of publication with a much smaller force, due to the great number of engineers called out of school by the ERC, the advanced ROTC, and the draft. Heading this year's *Engineer* were Editor Jimmy Brown of Rogers and Business Manager Durben Miller of Paragould. Big complication was getting to press on time—all the feminine editors, business managers, and staff members running by the door of the only all-male staff on Publications Row were too distracting to the boys.

Most of the articles this year were devoted to the correlation of engineering and the war effort. The best seminar paper from each of the departments was again printed in the *Engineer's Day* edition. These papers, selected by the department heads were: Gas Turbines by Buron Owen from the Mechanical department; Grand Coulee Dam by Robert Oates from the Civil department; Selsyn Control by J. C. Mallett from the Electrical department; and Chemical Products and Testing, prepared by Carl Gamel and Charles Oxford.

Most of the old features again appeared in the pages of the *Engineer*, and some new ones were started. Tom Wheat, senior ChE, wrote *Engine-House News-Record*, a two-page spread devoted to news coverage among the various engineering organizations.

The Dean's Page appeared in several of the issues, though the rushed registration of the Army engineers kept it out once or twice. In this page, Dean Stocker published an editorial on any timely subject he wished to choose. Most of the editorials were on Selective Service system, although regulations changed

"Sluggo" never said an unnecessary word, but he met every deadline.



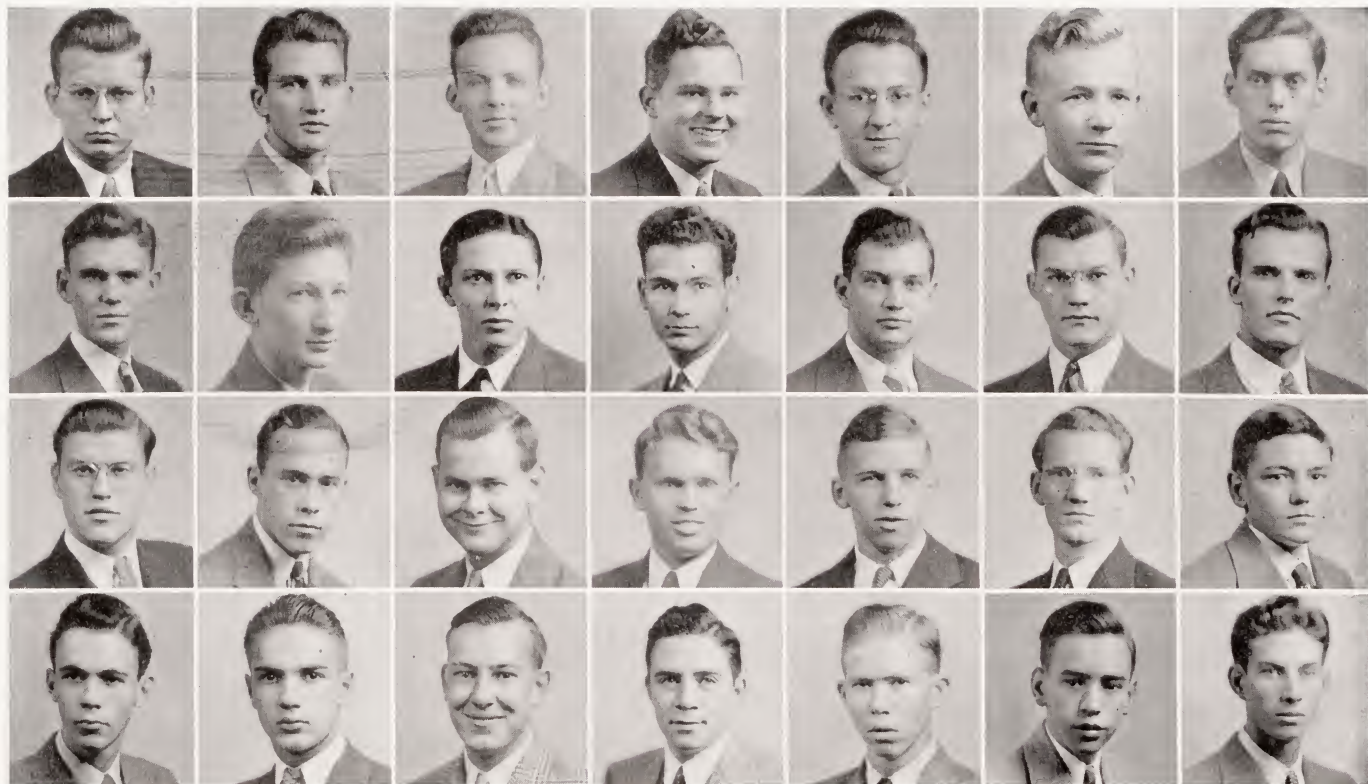

First row: Allman, Austin, Bonds, Brown, Duncan, Hester, Hill.
Second row: Holmes, Kennedy, LaDue, Logan, Miller, Oxford, Patterson.
Third row: Pierce, Prator, Price, Purifoy, Rankin, Sanders, Sheffield.
Fourth row: S. Smith, J. Smith, Turner, Walker, Wheat, White, Wilson.

so fast that the paper, corrected at press time, was sometimes out of date by the time the magazine was distributed.

Due to laxity of censorship (or none at all), Cracked Retorts, the most widely read page on the campus, was in full swing in all issues. Ben White, junior ChE, now in the Navy, prepared the Retorts, but where he got them is a deep, dark secret, known only to the engineers.

New this year was the cover of the magazine, which was changed to a full-page picture of some timely engineering device. Colors were plentiful, and comments usually ran from "What a beautiful baby pink" from Ticker Editor Shamel to "Gad, where did you get that?" from the staff.

The publication schedule also had to be changed due to the quarter system, so that the magazine is now published in the months of January, April, July, and October, or about the middle of each quarter. When the schedule was changed, almost all of the national advertising was lost for the first issue, and Business Manager Miller went around in tears for three months. However, he made up for it by getting as much as possible for the subsequent issues. His staff even got so many ads for the Engineers' Day edition that one of the scheduled pages of jokes had to be cut at the last minute.

Due to transportation difficulties and lack of funds, only one delegate was sent to the annual ECMA convention, which was held this year at Marquette University in Milwaukee. Editor Brown reported that "the beer that made Milwaukee famous" was still only five cents, and much more plentiful than at George's. At the convention, the *Engineer* was given an award for Honorable Mention for Best Student Articles for the year 1942 and 1943. This brings the number of framed awards on the wall of the office to six.

ENGINEER



Shamel worked long and late getting the *Ticker* to press.

GUILD TICKER STAFF

VIRGINIA SHAMEL Editor
 KATHLEEN GAMMILL Associate Editor
 LOUISE SCURLOCK Managing Editor
 HUGH HARRISON, BETTY BROWN, VIRGINIA PATTILLO Assistant Editors
 BOB ALLISON, JAMES CABLER, WINNIE BOB SHAVER, MABEL SLOAN, MARY FLO
 HENRY, DORIS COOK, ANN DUKEMINIER, CAROLINE TRIPLETT, BETTY LOU
 PIPKIN, MARY SUE ERHART Editorial Assistants
 ANN DICKINSON Business Manager
 LOU ALICE WRIGHT, MARY LUCILLE MCCARLEY Associate Business Managers
 KIRBY LEE HILL, MARJORIE EMBURY Business Assistants
 WADE WUNDERLIN, SHIRLEE ROBERTSON, SUE ANN ROBBINS Advertising Assistants

May fifth was a big day for the "white collar gals" and future business men as on that day classes were dismissed and students celebrated their third annual Commerce Day. The *Guild Ticker*, official publication of the College of Business Administration, made its first appearance of the year on that date. The *Guild Ticker* went to press this year with almost a complete absence of men, Cabler, Harrison, and Wunderlin being the only men on the staff. Lack of men didn't seem to bother the staff, however, because the largest magazine of its history was distributed to over seven-hundred people.

The general layout was changed and improved with some new features added. The ever popular "Ticker Ticklers" edited by Hugh Harrison held a major interest for some while others were more interested in "Who's Who," the "Commerce Queen," and "The Dean's Pen," written by Dean Paul Milam. The Business School's recognition of students now in the armed services was written by Kathleen Gammill in a new feature article entitled "Salute to the Services."

The Commerce Guild financed the expense of sending a copy of the *Ticker* to every ex-business school student whose name was on the mailing list of Business School's *News Letter* edited by Mrs. Pearl Green, faculty member.

The general theme of this year's *Guild Ticker* was "The South and Arkansas in the Post-War World." Doris Cook made the stabilization Fund Plan surprisingly simple and understandable. Kirby Lee Hill answered many of the questions of "Why Choose Arkansas" in preference to other states upon graduation. Betty Brown discussed labor's view-points

Senior Commerce student Dickinson got practical experience financing the *Ticker*.



GUILD TICKER



First row: Brown, Cabler, Cook, Dickinson, Dukeminier, Embury, Erhart.
Second row: Gammill, Henry, Hill, McCarley, Pattillo, Pipkin, Robbins.
Third row: Robertson, Scurlock, Shamel, Shaver, Sloan, Triplett, Wright, Wunderlin.

on the transition to peace-time economy. Beverly Behl explained the South's prospects for profit in the postwar world and Betty Gary was the author of "What Arkansas Has to Offer." Ann Dukeminier did a splendid job statistically explaining the effect of the war on retail sales in Arkansas department stores.

After looking over varied colors and hues Editor Shamel chose the Commerce School's official color, blue, for the Commerce Day edition. An inset of Old Main distinguished it from past Commerce Day issues.

Heading this year's staff were Editor Virginia Shamel, of Little Rock and Business Manager Ann Dickinson, of Fayetteville. Editor Shamel's chief worries were whether copy would be too long or too short and if cuts, copy and ads would meet the press deadline. Staff members unanimously agreed that Shamel was every inch the capable editor, and that she successfully scattered the illusions that men are more efficient than women. Business Manager Dickinson bit her nails wondering if out-of-town advertising was ever going to reach Fayetteville. Kathleen Gammill of Washington, D. C., was a valuable assistant on the editorial staff and helped share the worries and responsibilities while Lou Alice Wright helped sister Ann from the beginning in securing the Fayetteville ads.

Key charms were awarded to the four outstanding members of the staff. These were presented at the convocation May fifth and recipients were editor Virginia Shamel; associate editor Kathleen Gammill; business manager Ann Dickinson; and assistant business manager Lou Alice Wright.

GUILD TICKER

H
O
N
O
R
A
R
I
E
S

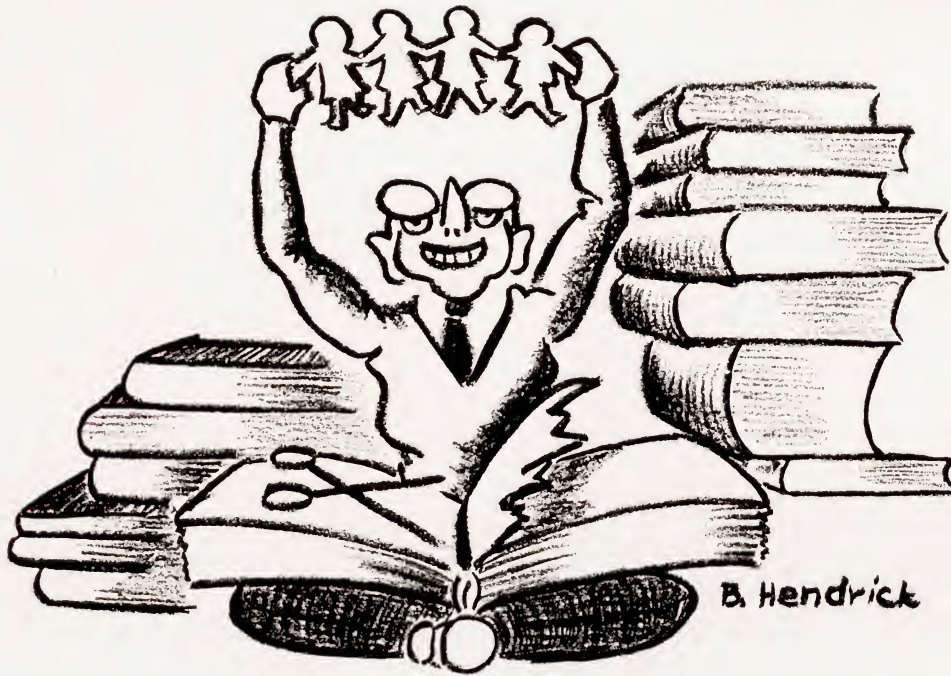

First row: Baber, Doren, Hill, Kerr.

Second row: Lund, Sisson, Smith.

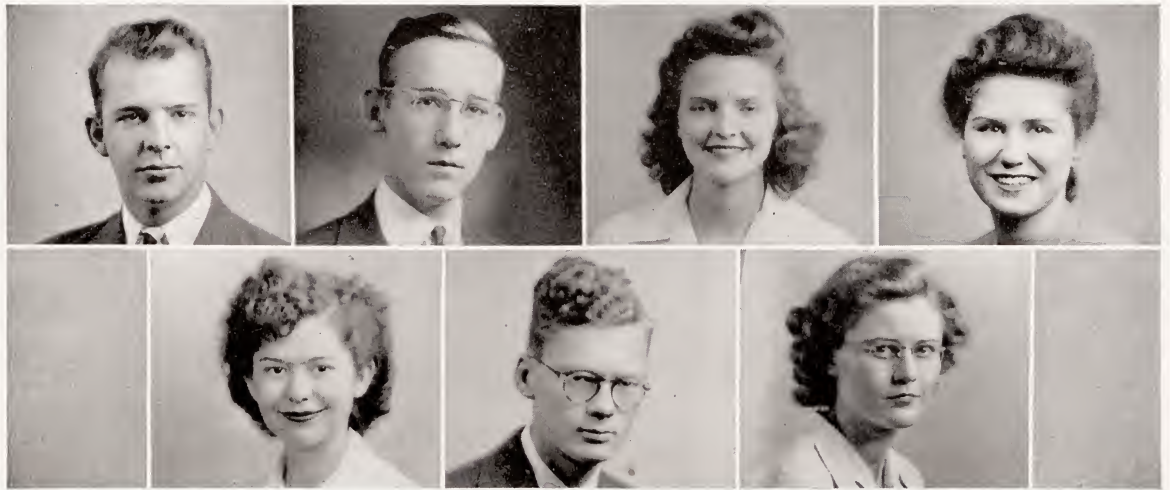

Activities of Alpha Epsilon Delta, honorary pre-med fraternity, consisted for the most part of monthly dinners at the Washington hotel. At these dinners, members gave reports on the club work—and then, of course, they ate.

At one of these dinner-meetings, Dean Robertson, of the University med school at Little Rock, made a speech. Members Marty Nemeec and Billy Lee, also gave talks at different meetings.

Requirements for membership in Alpha Epsilon Delta include having a three point grade average and being a pre-med student.

Members were entertained after one of the weekly meetings by a party at the home of Dr. Samul C. Dellinger, zoology professor.

The purpose of the club is to encourage outstanding pre-medical work, and to help prepare pre-med students for the spirit of the medical school.

President Nancy Hill doubles as president of the Pre-Med club, and secretary of mixed chorus, to mention but a few of her many activities. BWOC Hill has also been elected vice-president of the Association of Women Students for next year.

Members met every Thursday afternoon at 5 o'clock in the chemistry building where Austin Doren, campus wit, entertained everyone with fantastic tales about his 20-room apartment.

The local chapter of Alpha Epsilon Delta was founded in 1938 as Arkansas Alpha chapter. Other chapters of this national organization are to be found in pre-med schools throughout the country.

OFFICERS

MARTHA ANN NEMEC	President
MARGARET LOUISE KERR	Vice-President
WILLIE JOSEPH LEE	Secretary
KATHLEEN SMITH	Treasurer

MEMBERS

JOHN BABER	MARGARET LOUISE KERR	MARTHA ANN NEMEC
AUSTIN HENRY DOREN	WILLIE JOSEPH LEE	JAMES HENRY SISSON
NANCY HILL	MARIE LUND	KATHLEEN SMITH

ALPHA EPSILON DELTA



First row: Cook, Davidson, Foreman, Greer, Henderson, Miller.

Second row: Nichols, Pattillo, Roberts, Stockley, Wright, Yarrington.

Freshman women who have a five point accumulative grade average during the first two quarters are chosen for membership in Alpha Lambda Delta, national honorary freshman woman's fraternity.

This chapter of Alpha Lambda Delta was installed two years ago on the campus through the efforts of Dean Scudder in the interest of higher scholastic standards among Freshman girls.

The twelve selected from the freshman women for Alpha Lambda Delta comprise the largest group to be pledged during its two years of existence on this campus. At the formal pledging ceremony in April, the following donned their pledge ribbons of red and gold: Jane Lee Bankson, Patricia Bliss, Dojelo Crabaugh, Mildred Crenshaw, Shirley Hawthorne, Patsy Poindexter, Charleen Reid, Jo Anne Sears, Nancy Lou Spurgin, Gladys Taylor, Jean Thomas, and Helen White.

In September Alpha Lambda Delta entertained all freshman women at a coco-cola to acquaint them with the standards of Alpha Lambda Delta as an incentive for bigger and better grade points.

Alpha Lambda Delta is a national Fraternity having forty-seven chapters, in twenty-seven states. The society was founded at the University of Illinois in 1924, and two years later when the second chapter was installed at Purdue University it became a national organization. The group is a sister fraternity to Phi Eta Sigma, national honorary scholastic fraternity for freshman boys.

OFFICER

LOU ALICE WRIGHT President

MEMBERS

- | | | |
|--------------------|-------------------|-------------------------|
| DORIS COOK | ALICE HENDERSON | CAROLINE ROBERTS |
| MARGARET DAVIDSON | ARLENE MILLER | MARGARET STOCKLEY |
| MARTHA LOU FOREMAN | CAROL NICHOLS | LOU ALICE WRIGHT |
| LOVINE GREER | VIRGINIA PATTILLO | EDITH CLAIRE YARRINGTON |

ALPHA LAMBDA DELTA

HILL

LEWIS

YARRINGTON



Hope-to-be-profs of the future are members of Kappa Delta Pi, honorary educational fraternity.

Requirements for membership in the organization are a cumulative four point average, junior or senior standing, a specified number of hours in the College of Education, and outstanding personal qualities.

Each year Kappa Delta Pi presents a scholarship award to the highest ranking junior in the College of Education.

This organization was founded at the University of Illinois in 1911 for the purpose of encouraging intellectual and scholastic standards among education students, and to recognize the year's outstanding contributions to the educational world. Kappa Delta Pi came to this campus in 1924 when a petition was granted to the Education Club.

Outstanding affairs of the year are the initiation banquets held at the beginning of each quarter. Pledges are required to provide the program for the initiation banquet. Favorite subject of the neophytes is the Education faculty and many a time have Messers. Hotz, Cross, Kronenberg and Bent squirmed under the friendly ribbing.

Because of the loss of students during the war, the activities of Kappa Delta Pi have been somewhat curtailed during 1944.

OFFICERS

EDITH CLAIRE YARRINGTON President
 KIRBY LEE HILL Vice-President
 MARY LEWIS Secretary-Treasurer

MEMBERS

KIRBY LEE HILL
 MARY LEWIS

MRS. HATTIE STANLEY LEWIS

MRS. ROY V. SIMPSON
 EDITH CLAIRE YARRINGTON

FACULTY MEMBERS

CHARLES H. CROSS
 GENEVIEVE DENNIS

HELEN GRAHAM, Sponsor
 H. G. HOTZ
 H. H. KRONENBERG

CECELIA RUSSELL
 ROY V. SIMPSON

KAPPA DELTA PI



Davidson, Hoyle, Kanis,
Pattillo, Stockley,
Yarrington

Ambition of all future "authoresses" is a bid to Lambda Tau, organization which honors those girls who have shown literary ability.

The purpose of Lambda Tau is to further an interest in the composition and appreciation of literature, and to establish closer contacts between students and faculty who share a common pleasure in literature and its creation.

To be one of the fifteen eligible for membership, women must make a four point in all English courses and at least a three point five in all other courses.

Each spring an initiation banquet is held, at which each new member must present an original composition on any subject in which she is interested. Another annual affair is the contest, held each year in some phase of writing. This year's contest is in the essay field, and cash prizes are being offered.

Lambda Tau was founded at Miami University, Oxford, Ohio, and the local chapter was established in 1913 by Miss Jobelle Holcombe, present sponsor. The Arkansas chapter is the only remaining active one in the United States.

New members who were pledged this spring are: Ellen Wadley, Eula Nell Edwards, Betty Farmer, Lucy Belle Bledsoe, Juanita Wahl, Alice Henderson, Melba Wagner, Mary Clair Blair, Freda Stafford, Gail McWilliams, Lucille Welch, Jean Thomas, and Patricia Bliss.

OFFICERS

VIRGINIA PATTILLO President
MARGARET STOCKLEY Secretary-Treasurer

MEMBERS

MARGARET DAVIDSON
MARY ANN HOYLE

THOMA KANIS
VIRGINIA PATTILLO

MARGARET STOCKLEY
EDITH CLAIRE YARRINGTON

LAMBDA TAU

First row: Davidson,
Gammill, Hill, Holt,
Jones, Mollica.
Second row: Smith,
Stockley, Roberts, Yar-
rington, Zeek.



Mortar Board, honorary organization for outstanding senior women, was founded on the University of Arkansas campus on May 18, 1940 by Octagon, then a local honorary women's society.

The purpose of the group is stated thusly: "To provide coöperation between honor societies, promote college loyalty, to advance the spirit of service and fellowship among University women; to maintain a high standard of scholarship, to recognize and encourage leadership, and to stimulate and develop a finer type of college woman."

Members are chosen on the basis of scholarship, leadership, and service, the annual "tapping" of newly-elected girls taking place at the annual AWS spring festival.

In addition to its other duties, Mortar Board also acts as an advisory committee for women transfer students, and joins with Sophomore Council in giving a party for all new women students at the beginning of each year.

As an outside activity, this year the group gave a series of parties, entertaining wives of servicemen. These functions were held in the University club rooms.

Mortar Board holds its regular meetings once every two weeks, in the Blue Room of the Student Union, at 5 p. m. Advisers for the organization are: Mrs. Daisy Holcomb, Miss Lesley Vinal, and Mrs. A. L. Venable. Dorothy Zeek, Chi Omega, from Little Rock, was president of the organization this year.

Each year, as a special award, Mortar Board gives a \$25 war bond to the freshman girl making the highest grade point; this year, however, the award was not given.

The Towle Silver Survey was carried out this year per usual. Senior girls feel that this is the only dignified way they have to raise money, but profits were smaller this year as there were fewer senior women.

OFFICERS

- DOROTHY ZEEK President
- CAROLYN JONES Vice-President
- MARGARET DAVIDSON Secretary
- KIRBY LEE HILL Treasurer

MEMBERS

- MARGARET DAVIDSON
- KATHLEEN GAMMILL
- KIRBY LEE HILL
- MARY MAXIE HOLT

- CAROLYN JONES
- MARY MARGARET MOLLICA
- KATHLEEN SMITH

- MARGARET STOCKLEY
- CAROLINE ROBERTS
- EDITH CLAIR YARRINGTON
- DOROTHY ZEEK

MORTAR BOARD

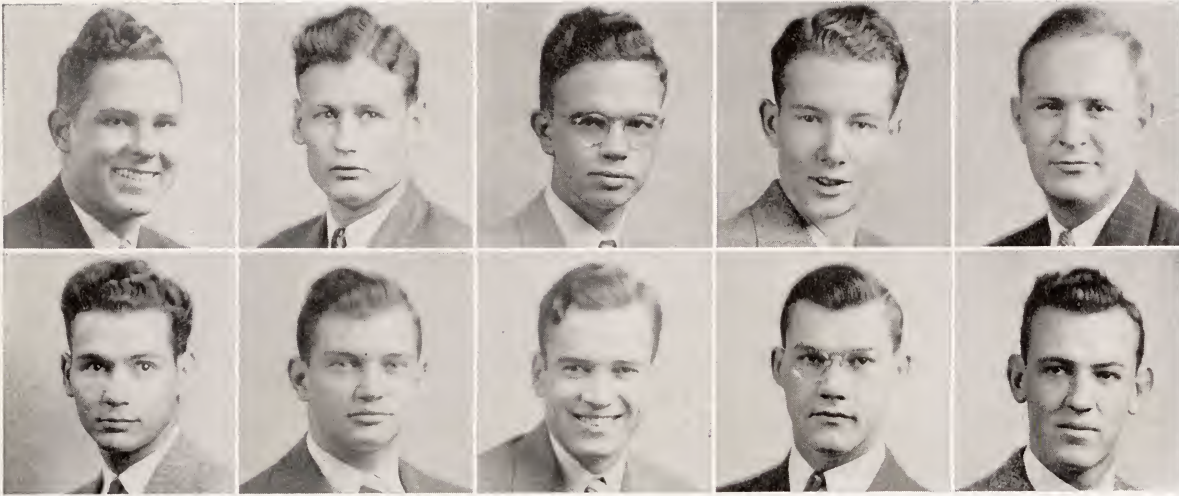

First row: Brown, Gallegly, Gamel, Hine, Jewell.

Second row: Logan, Miller, Oates, Oxford, Thomas.

Big-dogs wear O. D. K. keys—say the ODK's. And none on the campus will dispute their word unless it is their rival organization—Blue Key. Chio-Pi Phi rivalries look pale beside the gentlemen's disagreements.

Be that as it may, ODK membership comprises some of the better known campus figures, the organization being to most of its members the crowning achievement to a succession of honors.

Bids are determined on the point system. With important positions such as *Traveler* or RAZORBACK editor counting only three points, it takes a big man to accumulate the 15–20 points in activities necessary for membership.

The five phases of campus life recognized by ODK are scholarship, athletics, social and religious activities, publications, and dramatic, musical or other cultural activities. Membership is limited to juniors and initiation is held with fall and spring banquets.

The main purpose of Omnicron Delta Kappa is to recognize men who have attained a high standard of efficiency in collegiate activities. Other purposes are: to inspire students to strive for conspicuous attainments along similar lines; to bring together the most representative men in all phases of college life and thus create an organization which will help to mold the sentiment of their institution on questions of local and intercollegiate interest; and to bring together members of the faculty and student body of the institution on a basis of mutual interest and understanding.

A member of the Association of College Honor Societies, Omicron Delta Kappa confers membership solely on the basis of character and leadership, irrespective of membership in, or affiliation with, other organizations.

Founded at Washington and Lee University on December 3, 1914, ODK now has 46 chapters in as many universities. Beta Circle was founded at the University of Arkansas, June 2, 1939.

OFFICERS

CHARLES OXFORD President
 HORACE JEWELL Vice-President
 THOMAS R. LOGAN Secretary-Treasurer

MEMBERS

JAMES BROWN	JACK HINE	ROBERT OATES
MANON GALLEGLY	HORACE JEWELL	CHARLES OXFORD
CARL GAMEL	THOMAS LOGAN	BILLY THOMAS
	DURBEN MILLER	

OMICRON DELTA KAPPA

First row: Arnold, Blair, Hoyle, McRae, McWilliams, Rightsell.

Second row: Shaw, Sloan, Taylor, Trammell, Yarrington, Zeek.



Phi Alpha Theta, national honorary fraternity, was founded on the University of Arkansas campus, on March 21, 1921. Since that date, chapters of the fraternity have spread to various colleges and universities all over the country. The local chapter was revived in 1941 after a slumber of several years, and since that time has made rapid strides to take its place as one of the most active groups on the campus. Its requirements are 12 hours of history with a "B" average, and a "B" average in two-thirds of the remainder of class hours.

Programs for many years have featured round table discussions of current topics and literature. These programs were continued this year, and a new practice of having outside speakers give talks and book reviews was inaugurated. Discussions this year have been on the general theme of *The United Nations*, the group realizing the importance of knowing our allies better. Guest speakers have been both from the faculty and from the student body. Open forum discussions with vigorous argument have added much to interest in contemporary history.

The national fraternity magazine, *The Historian*, is published quarterly. Last year an article by Dr. Dorsey Jones was featured in the fall issue of the magazine.

President Raymond Trammell, Jr., is a member of Phi Alpha Delta, honorary Law fraternity. Freeland Romans, instructor in the Chemistry department, who received his Master's Degree last June is one of the outstanding members of Phi Alpha Theta. Freeland is also a member of Phi Beta Kappa.

OFFICERS

RAYMOND TRAMMELL	President
GAIL MCWILLIAMS	Vice-President
LUCY BELLE BLEDSOE	Secretary
JENNIE MILDRED MCRAE	Treasurer

MEMBERS

VIRGINIA ARNOLD
 MARY CLAIR BLAIR
 MARY ANN HOYLE
 FRANCIS McMILLEN
 GAIL MCWILLIAMS

MARTHA MORSE
 FRED REINMILLER
 CATHERINE RIGHTSSELL
 HARMON SEFORD
 REUBE GENE SHAW

JAMES SLOAN
 JOHN E. TAYLOR
 RAYMOND TRAMMELL, JR.
 EDITH CLAIR YARRINGTON
 DOROTHY ZEEK

PHI ALPHA THETA



First row: Bledsoe,
Brown, Hine, Hoyle.

Second row: Jamison,
MacChesney, Stockley,
Whittington, Yarrington.

The intellectuals who wear that coveted Phi Beta Kappa key are among the most outstanding students on the campus, being known primarily for their achievements along the scholastic line. Phi Beta Kappa is the oldest fraternal organization in the United States, and the pre-eminent honor society.

Membership is restricted to those liberal arts students who are candidates for a B. A. or a B. S. degree in the College of Arts and Sciences. Members are selected from a chosen few because of their outstanding character, attainments, and scholarship.

Prospective members must have a four point grade average, but a four point five is the average accumulative among Phi Beta students. Among those elected to the fraternity in 1943-1944, the lowest grade average was four point nine.

This honorary organization was established at the College of William and Mary in Virginia on December 5, 1776, and made its first appearance on the Arkansas campus with the founding of Alpha chapter on April 4, 1932.

New members are elected twice a year, and you'll find a long list of campus activities trailing each of their names in the RAZORBACK, as well as imposing cumulative grade points caused by that super-abundance of gray matter.

MEMBERS

LUCY BELLE BLEDSOE
BETTY BROWN
JACK HINE

MARY ANNE HOYLE
ROSS L. JAMISON
CONSTANCE MACCHESNEY

MARGARET STOCKLEY
T. V. WHITTINGTON
EDITH C. YARRINGTON

MEMBERS

ZILPHA C. BATTEY
HAROLD E. CLARK
SAMUEL C. DELLINGER
HARRISON HALE
LLOYD B. HAM
ARTHUR M. HARDING
DAISY Y. HOLCOMBE
JOBELLE HOLCOMBE

HEMPHILL M. HOSFORD
HENRY G. HOTZ
RALPH M. HUDSON
VIRGIL L. JONES
JOHN CLARK JORDAN
FRED L. KERR
INA A. KNERR
ANTONIO MARINONI

MARTIE C. MAXTED
FREELAND E. ROMANS
HENRY H. STRAUSS
DELBERT SWARTZ
AUSTIN VANDERSLICE
EDGAR WERTHEIM
FRED W. WHITESIDE
VIVE H. YOUNG

PHI BETA KAPPA

First row: Behl, Brown, Cook, Dickinson, Erhart, Gammill, Greer, Henry.

Second row: High, Hill, Horton, Pattillo, Shamel, Triplett, Wright.



Phi Chi Alpha, women's professional business fraternity, is one of the more recent organizations of the College of Business Administration. Formerly the Women's Commerce Club, Phi Chi Alpha was organized in April, 1942, under the leadership of Helen Price, first chairman of the Governing Board. There were thirteen charter members, all interested in the furtherance of business and professional activities among the women students of the University of Arkansas. The purpose of Phi Chi Alpha is primarily to encourage scholarship and friendliness among women students in the College of Business Administration. Candidates for membership are selected by invitation on a basis of scholarship, leadership, and personality.

At the end of each quarter, initiation was held for new members and a party followed. On Commerce Day, May 5th, a breakfast was held for members, faculty advisors and sponsors of Phi Chi Alpha.

Dean Paul M. Milam and Dr. George E. Hunsberger are the faculty advisors of Phi Chi Alpha for 1943-44. Mrs. Paul M. Milam, Mrs. George E. Hunsberger, and Mrs. Edgar Bethell are the sponsors for this school year.

Mary Flo Henry, senior from McAlester, Oklahoma, is the present Chairman of the Governing Council. She is also on the executive council of A. W. S., member of Rootin' Rubes, and treasurer of Delta Delta Delta. Officers for the next year were elected at a meeting held the latter part of May.

OFFICERS

- MARY FLO HENRY Chairman of Governing Council
- MARY SUE ERHART Chairman of Finance
- VIRGINIA SHAMEL Chairman of Program and Social Activities
- BETTY BROWN Chairman of Publicity

MEMBERS

- | | | |
|-----------------|------------------|-------------------|
| BEVERLY BEHL | KATHLEEN GAMMILL | RUTH HORTON |
| BETTY BROWN | LOVINE GREER | VIRGINIA PATTILLO |
| DORIS COOK | MARY FLO HENRY | VIRGINIA SHAMEL |
| ANN DICKINSON | ZANA BELLE HIGH | CAROLINE TRIPLETT |
| MARY SUE ERHART | KIRBY LEE HILL | LOU ALICE WRIGHT |

PHI CHI ALPHA



First row: A. Bonds, B. Bonds, Campbell, Cowan, Crenshaw, Grantom.

Second row: Hill, Jewell, Lee, Passarelli, Raines, Swift, Tucker.

Coveted awards are not limited to the Seniors . . . freshmen too can wear honorary keys, and one of the most outstanding of these is the Phi Eta Sigma key. Only the sharpest of the sharp can sport one, for before a man is initiated into Phi Eta Sigma, he must make a five point average the first quarter of his freshman year or a cumulative five point for the first three quarters.

Phi Eta Sigma is a national honorary for freshmen; it was founded in 1923 at the University of Illinois. Its purpose is to encourage scholarship among freshmen. The Arkansas chapter was founded in 1931 by the late Dean Ripley, making the twenty-fourth chapter in the United States. Dean Allan S. Humphries is now the sponsor of this organization.

Phi Eta Sigma has two annual parties. The first is held in the fall, and those men making the highest grades on the psychological entrance exams are invited. Requirements for initiation into Phi Eta Sigma are explained to them, and the values of scholarship in general are stressed. The second party is held later in the year to honor the new initiates. It is an informal affair at the home of Dean Humphries and the new members are required to make short impromptu speeches on subjects of their own choosing.

In order to help freshmen get off to a good start, a booklet entitled *Hints on How to Study* is published by the national organization. This booklet is distributed to the various chapters, and last year over thirty thousand copies were given out.

OFFICERS

WILLIE JOSEPH LEE	President
ARTHUR BONDS	Vice-President
ROLAND WATERS	Secretary
MELVIN C. TUCKER	Treasurer

MEMBERS

ARTHUR BONDS	JOHN W. HILL	JACK SWIFT
BRYAN BONDS	HORACE JEWELL	MELVIN C. TUCKER
J. R. CAMPBELL III	WILLIE JOSEPH LEE	ROLAND C. WATERS
ROYCE COWAN	W. O. PASSARELLI, JR.	NOLAN A. WEBB
JAMES H. CRENSHAW	THERON W. RAINES	T. V. WHITTINGTON
ROY L. GRANTOM	EDWARD RILEY SEASLEY	BEN WILLARD
	CARL STAMPER	

PHI ETA SIGMA



First row: Clement, Foreman, Harrison, Hendrickson, Holt, Houston.

Second row: Jones, King, Matthews, Moore, Roberts, Sawyer.

Baby organization on the campus, Phi U has successfully completed its first year at Arkansas. It is both an honorary and a professional organization for outstanding Home Economics girls. Members are chosen on the basis of scholarship and Agri activities.

In 1929 the local honorary Omicron Delta was established, but since 1940 the girls have been petitioning for a Phi U charter. It was granted last April, and 20 were initiated into the new Alpha Delta chapter. To the christening came national officers and president of the LSU chapter. Arkansas girls put on their best bibs and tuckers in honor of the visiting firemen, gave a banquet and a tea in their honor.

In September only five of those initiated in April were still on the campus, but with a strong national behind them to give inspiration and guidance, the girls started out undismayed. First on the calendar was the annual tea given with the Home Ec club to introduce freshmen and new students to the intricacies of the Home Ec Dept. In November Phi U girls initiated nine new members and promptly voted them into offices to fill all the vacancies.

Outstanding feature of Phi U is the professional work project. This year the chapter decided to get the alumnae files in order and up to date and to edit a news letter to be sent to all the recent graduates of the department.

Founders Day was celebrated with a dinner at the home of sponsor Mrs. Warren Gifford.

OFFICERS

CAROLINE ROBERTS	President
CAROLYN JONES	Vice-President
FRANCES HARRISON	Secretary
ALICE HOUSTON	Treasurer

MEMBERS

VIRGINIA CLEMENT
 MARTHA LOU FOREMAN
 FRANCES HARRISON
 PEGGY HENDRICKSON

MARY MAXIE HOLT
 ALICE HOUSTON
 CAROLYN JONES
 HELEN LOUISE KING

RUTH MATTHEWS
 MARY HELEN MOORE
 CAROLINE ROBERTS
 SALLIE LOU SAWYER

PHI UPSILON OMICRON

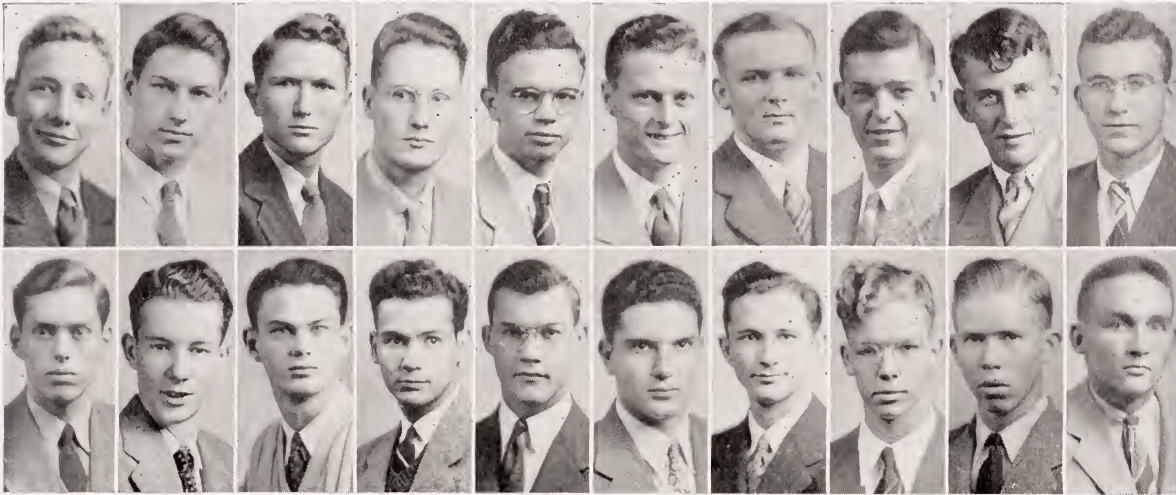

First row: Brooks, Campbell, Carter, Crenshaw, Gamel, Glassburn, Grantom, Gray, Harris, Heckman.

Second row: Hill, Hine, Jamison, Logan, Oxford, Passarelli, Samuels, Warrick, Wheat, Whelchel.

It goes without saying that a wearer of a Pi Mu Epsilon key has yet to be found bewildered by those change slips the Union is featuring this year, for they are the wonder-boys who make B's in Algebra, Trig, and Calculus. This honorary Math fraternity requires for its members a 4 point in all Math courses and a 3 point in other courses. In addition the candidate for membership must have completed Integral Calculus.

B. W. (before the war) it was customary to have talks given at the meetings by advanced math students on some interesting people or interesting phases of mathematics. But since the war started, said students have gone to greener fields to give the Axis a taste of the more fascinating side of American Mathematics.

Big social shindig of Pi Mu Epsilon this year was a Bridge party last fall, held in the blue room of the student union. Prizes and refreshments abounded. Prexy Sonny Keller, math genius par excellence, forever disgraced the organization by winning the booby prize. Jack Hine and date Mary Helm each won a traveling prize, and Pete Bragg won the door prize.

The local chapter was organized in May, 1931. Meetings are held in the Engin building about twice a quarter. Initiations are held about twice a year. Sponsor is Dr. V. W. Adkisson.

Also before the war a prize on honors day was awarded the student writing the best theme on mathematics.

OFFICERS

WALTER KELLER	President
DAN WHELCHER	Vice-President
ROGER HARRIS	Secretary
CARL GAMEL	Treasurer

MEMBERS

W. H. BROOKS	ROGER HARRIS	CHARLES OXFORD
J. R. CAMPBELL	CLARENCE HECKMAN	W. O. PASSARELLI
JAMES CARTER	J. W. HILL	GARLAND SAMUELS
JAMES H. CRENSHAW	JACK HINE	EDWARD R. SEASLY
CARL GAMEL	ROSS JAMISON	ARCHIE SHEFFIELD
WILLIAM GLASSBURN	WALTER KELLER	FORD WARRICK
ROY GRANTOM	TOM LOGAN	TOM WHEAT
LAWRENCE GRAY		DAN WHELCHER

PI MU EPSILON

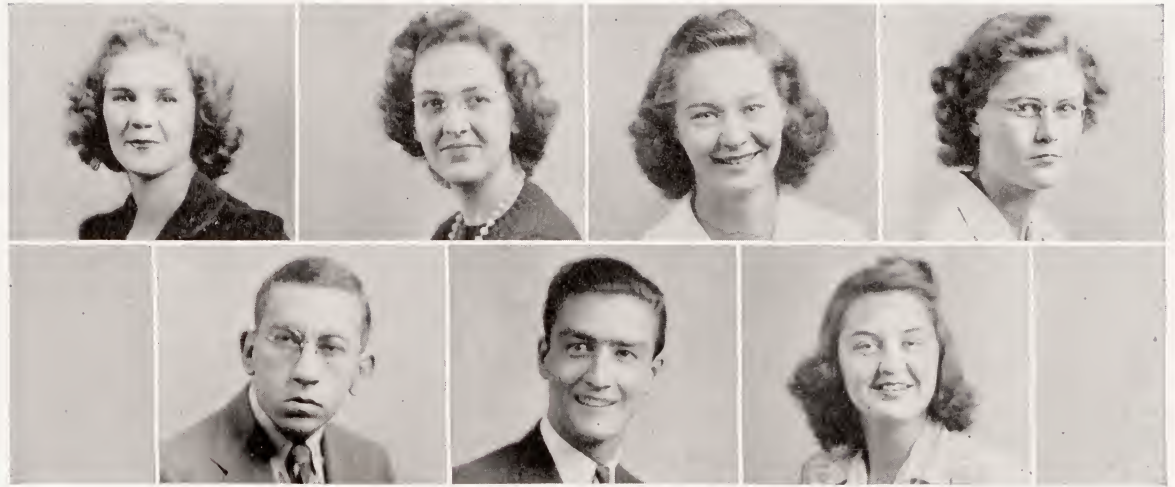

First row: Bledsoe, Lewis, Scott, Smith.

Second row: Taylor, Vitale, Wahl.

On the second Sunday in every month, members of Psi Chi, national honorary psychology organization, meet to have debates and hear papers on the newest happenings in their field. Purpose of the group is to advance the science of psychology, and to encourage, stimulate and maintain scholarship of the individual members in all academic fields, particularly in psychology. To be elected to membership, a student must be in the upper half of his class in all subjects, and in the upper third in all psychology courses. In addition he must have completed or be registered for at least twelve hours in psychology. Grade point average of the group is usually between a three and a four point.

The local group was organized in 1929 and was one of the nineteen charter members.

Pleasantest tradition of the organization is that each meeting be also a Sunday night dinner party. The meetings are usually held at the home of Dr. Waters, members taking turns preparing the food.

Papers given this year include one on Retro-Active Inhibitions by Mary Lewis, Extra-Sensory Perception by John Taylor, and Scientific Method by Albert Vitale. New initiates were required to give short papers at the initiation banquet. These were: The Effect of Carrots on Near-Sightedness by Virginia Pasley, and a Survey of the Attitudes of High School Students on the War by Fred Reinmiller, Loretta Amley, and Arlene Miller.

New members initiated this spring are: Loretta Amley, Virginia Pasley, Barbara Hunt, Arlene Miller, and Fred Reinmiller. Dr. Waters is the faculty sponsor of the group.

OFFICERS

MARY LEWIS President
 J. E. TAYLOR Secretary-Treasurer

MEMBERS

LUCY BELLE BLEDSOE	MARY ANID SCOTT	J. E. TAYLOR
MRS. HATTIE LEWIS	KATHLEEN SMITH	ALBERT VITALE
MARY LEWIS		JUANITA WAHL

PSI CHI



First row: Cherry, Dickson, Farmer, Goodwin, Helms, Lanpher.

Second row: Ledford, Merrifield, Poindexter, Russell, Rose, Trimble, White.

Members of Sigma Alpha Iota, national honorary music sorority, were fortunate in having as their sponsor this year Mrs. Esther Garlinghouse, internationally known pianist.

The one big musical of the year was held at the Kappa house in January for SAI members, music faculty, and special guests. At this musical, Betty Farmer sang, and a string quartet played compositions by John Glasier, music professor.

Smaller musicals were held monthly for members and the music faculty. At these, members entertained with piano and vocal selections.

Miss Annelle Chandler, Zeta province president from Tulsa, visited the local chapter on March 15. She was honored with a dinner at the Washington hotel.

To become a member of Sigma Alpha Iota, a girl must show exceptional music ability, be a major or minor in music, and have a high scholastic rating. To prove the last qualification, the grade average of the organization this year is a four point.

The purpose of the organization is to strengthen the bond between music lovers, and to promote an understanding and a love of music.

Pianist Betty Farmer served as accompanist for mixed chorus and did general entertaining at the Tri-Delt house and at several gatherings in the Union with her interpretations of "Pistol Packin' Mama" in the styles of Bach and Mozart. Doubtless, these worthy musicians would have risen from their respective graves had they heard Betty's "solid" interpretations.

Sigma Omicron chapter is a member of the campus Honor's council.

OFFICERS

BETTY FARMER	President
MARGARET LEDFORD	Vice-President
MARY ELLA RUSSELL	Secretary
MARGUERITE DICKSON	Treasurer

MEMBERS

MARY CAROLYN CHERRY	ANNA HELMS	MARY ELLA RUSSELL
MARGUERITE DICKSON	RUTH LANPHER	REBECCA JO QUIEN
DOROTHY DOUGHTERY	MARGARET LEDFORD	MARY CATHERINE ROSE
BETTY FARMER	MARGARET MERRIFIELD	LILLIE JEAN TRIMBLE
MARY FRANCES GOODWIN	PATSY POINDEXTER	PEGGY WHITE

SIGMA ALPHA IOTA

First row: Adams, Aldridge, Applewhite, Barnhill, Carroll, Cherry, Crook, Dickinson, Edwards, Gary.

Second row: Graham, Gustafson, Harris, Housley, Johnson, Johnston, Majors, Nichols, Rowland, Triplett.



An intensive program of training for future sophomore counselors in order to bring about a more effective system of orientation for freshman women has been outlined by this year's Sophomore Council.

Sophomore Council, an honorary organization, is composed of 20 girls, elected to membership at the end of their freshman year on the basis of leadership, scholarship, and activities. It is the duty of these girls, as counselors for the next year, to help freshman girls on the campus become better acquainted with each other, and with University life as a whole.

Each girl on the Council is assigned as adviser to a specified group of freshman women. She contacts the girls personally, arranges individual "coke" dates or parties within her group at which she may talk over with the girls any problems that they may have, or she may help them in any aspect of their campus life. She is in charge of this group for the whole year, and, at the close of her term, turns in to the chairman of the Council a written report of her work.

An annual affair of the Sophomore Council is a party, given at the beginning of each year, in co-operation with Mortar Board, for all freshman women and transfers. The party is given for the specific purpose of helping new students know each other and become acquainted with the older girls as well.

Sophomore Council is known as the "little sister" organization of Mortar Board, which, by the way, chooses the counselors.

Eula Nell Edwards, Chi Omega from Fayetteville, has served as chairman of the Council this year.

OFFICERS

EULA NELL EDWARDS	Chairman
CHRISTINE GRAHAM	Sub-Chairman
JANE ROWLAND	Sub-Chairman

MEMBERS

ANN ADAMS
SARAH ALDRIDGE
LORENE APPLEWHITE
EVELYN BARNHILL
JEAN CARROLL
MARY CAROLYN CHERRY
MARY ELLA CROOK

BETTY JEAN DICKINSON
EULA NELL EDWARDS
BETTY GARY
CHRISTINE GRAHAM
RUTH MARIE GUSTAFSON
MARY LOUISE HARRIS

SARA HOUSLEY
MARY KAY JOHNSON
JOY JOHNSTON
CHARLENE MAJORS
CARLYN NICHOLS
JANE ROWLAND
CAROLINE TRIPLETT

SOPHOMORE COUNCIL



Gamel, Leth, Oates, Owen
Oxford, Wheat

Each quarter a selected group of junior and senior engineering students are initiated into Tau Beta Pi, a national honorary engineering fraternity. Membership in this organization is based not only on scholarship, but on leadership, character, personality, and participation in campus activities.

To be asked to join, the prospective member must be a male student enrolled in a regular engineering course; he must have attended the university for at least one year; and he must be either a senior in the upper fifth of his class or a junior in the upper tenth of his class.

An engineer must continue to work hard to make Tau Beta Pi even after satisfying the scholarship requirements. He must pass an all-night examination covering every subject while in college, write a 500 word theme on a non-technical subject, and make an intricate bent or key of walnut with the Greek letters of Tau Beta Pi inlaid in white maple.

Each year Tau Beta Pi awards a slide rule to the honor freshman engineering student and a handbook to the runner-up.

The war has caused Tau Beta Pi's membership to drop slightly, but with the help of the faculty members it has managed to stay active.

President Charles Oxford also heads Alpha Chi Sigma, and Omicron Delta Kappa, and is listed in Who's Who in American Colleges and Universities. He was selected the outstanding senior in Chemical Engineering and was awarded a year's membership in the American Chemical Society.

OFFICERS

- | | |
|--------------------------|-----------|
| CHARLES OXFORD | President |
| TOM WHEAT | Secretary |
| WALLACE LETH | Treasurer |

MEMBERS

- | | | |
|--------------|--------------|----------------|
| CARL GAMEL | ROBERT OATES | CHARLES OXFORD |
| WALLACE LETH | BURON OWEN | TOM WHEAT |

TAU BETA PI

ORGANIZATIONS

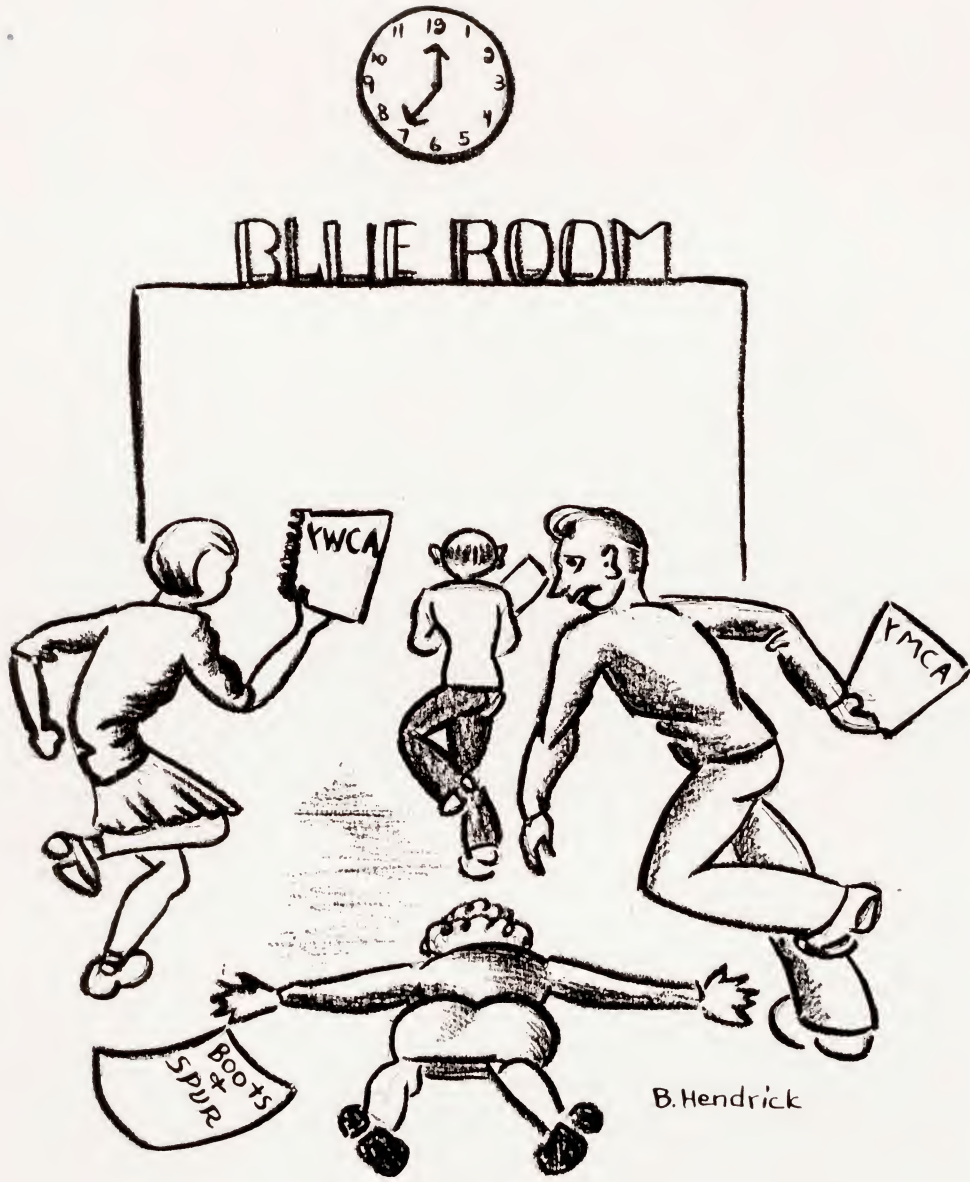



They had to alter the Constitution to allow Junior classman Gallegly to officiate . . . but he did better than most Seniors.

OFFICERS

MANON GALLEGLY	ADA Manager
MARJORIE EVANS	Assistant Manager
FRANCILLE KILLION	Secretary
MARY EMMA LINN	Treasurer
RUTH MARIE MATTHEWS	Publicity Manager

“ADA” looks like a New Deal bureau, but it really stands for Agri Day Association, organization of the College of Agriculture which plans all social activities of the College in general and Agri Day in particular. Fees are paid as a part of registration, and all students of the College are entitled to participate in the Association.

First shindig put on by the Agris was the “farmer’s formal”, the traditional gingham dress and overall dance held each fall. Usually a closed dance, this year because there are fewer boys in this college than in any other, the dance was open to all Agris and their dates.

Biggest activity of the association and the one to which all others point is planning Agri Day, blowout of the College of Agriculture. Each year the future farmers and homemakers declare a holiday and paint big white feet on the town sidewalks, following the custom of the “Big Boy” whose footprints are found leading from all parts of town to the Agri building to see what the other “farmers” are doing.

The first Agri Day appeared on the Arkansas campus on the Wednesday preceding Thanksgiving Day in 1915, and was heralded as the “Harvest Festival”. Since then it has become an occasion for the Homecoming of all Agri alumni. In 1920 the name was changed to Agri Day and the date set as the last Friday in April. This year, because most of the seniors graduated with the March class, the date was moved up to February 25th.

Past Agri Days have been elaborate affairs with a parade sometimes composed of as many as 45 floats, a livestock show held at the University Experiment Station Farm, exhibits from each of the departments of the College, a rodeo or a picnic at the farm, and a luncheon prepared and served by the Home Ec girls, all topped by a dance. This year due to the war the program was simpler; students gathered in the game room of the Union for their convocation in the morning, went to a free moving picture show in the afternoon, and danced in the game room that night.

AGRI DAY ASSOCIATION

Evans, Gallegly, Killion,
Linn, Matthews



At the convocation Mr. Aubrey Gates, associate director of the Arkansas Extension Service, spoke to the Agris, and Queen Janive Segraves was crowned by Dean Horlacher. Keys were presented to ADA manager Manon Gallegly; Janive Segraves, editor of the *Agriculturist*; and Helen Louise King, business manager of the *Agriculturist*.

Queen of Agri Day is one of the greatest honors that can come to a senior Home Ec girl, and, since it is one of the few queens not drawn out of a hat or controlled by campus politics, really represents the most popular girl in the College of Agriculture. Queen for 1944 was Janive Segraves, who has been president and vice-president of the Girls' 4-H House and was editor of the 1944 *Agriculturist*. She is a member of the Home Ec Club, Wesley Foundation, Wesley players, YWCA, and was a member of the *Arkansas Traveler* staff last summer.

Agri Day was established on the campus for the purpose of cooperating with those in the field toward promoting a better agriculture in the state; of advertising the College of Agriculture and all it stands for; and of uniting more completely the students in the College. Probably it has done more than any other one factor to build the fine school spirit found in the College of Agriculture.

The Agri-Engineer feud is of long standing, and it's all good clean fun. But it still galls the Agris to recall the year that their livestock show was almost spoiled when the slide rule boys painted the carefully tended cattle a beautiful Irish green. Memories of long Engineers with short haircuts do something to relieve their ire.

Eagerly awaited announcement is that of Who's Who in the College of Agriculture, the news traditionally breaking on Agri Day. It has been customary to have four boys and four girls as members, but the ADA constitution states that it shall be composed of outstanding senior students and since there were no senior boys, four girls were elected by the committee. These were Marjorie Evans, Homecoming Queen, Rootin' Rubes president, two year vice-president of the University 4-H, assistant ADA manager, and assistant editor of the *Agriculturist*; Carolyn Jones, vice-president of Mortar Board, president of YWCA, and Junior Danforth Award winner; Martha Lou Foreman, president of the Home Ec Club, freshman Danforth Scholar for 1942, librarian of Phi Upsilon Omicron, house manager of the Girls' 4-H house, and editor-elect of the *Agriculturist*; and Caroline Roberts, freshman Danforth Scholar in 1941, president of Phi Upsilon Omicron, and editor of the RAZORBACK.

AGRI DAY ASSOCIATION



First row: Armstrong, Barker, Baxter, Boatright, Brooks, Cowan, Crockett, Damm, Ellis.

Second row: Frantz, Gammel, Hardy, Hill, Horlacher, Howington, Koger, Landers, A. Lilly.

Third row: E. Lilly, Maddox, Oxford, Price, Sanders, Warrick, Wheat, Whelchel, White.

Installed on the U. of A. campus in 1935, the student branch of A. I. Ch. E. has grown greatly in the past few years. A professional organization for the promotion of chemical engineering, A. I. Ch. E. is one of the most exclusive national professional societies. Student membership is not restricted as much as membership to the parent society, since any student in chemical engineering may become a member. Regular meetings are held twice a month, and a social get together is planned occasionally.

Senior Ch. E.'s are the only ones who give seminar talks, and these are supplemented by films and general discussions of technical nature. At the smokers, talks and original skits provide the entertainment, and cigars, cigarettes and apples the refreshments. The boys enjoy themselves at these smokers, but the janitors always complain about the apple cores strewn around the room.

At the first of each year, Dr. Harrison Hale, head of the chemistry department, and a member of the parent society, entertains the student members with a smoker at his home. This is always a gala occasion for students and faculty alike. As a reward for four years of successful study, Dr. Hale also gives a banquet for the graduating student members. Mrs. Hale's food is always the best, and this year's seniors are still wondering where the ration points for the steaks came from.

Mr. O. S. Jenkins and Dr. Hale served as faculty advisors for the past year.

OFFICERS

CLIFF KOGER	President
BEN WHITE	Vice-President
CHARLES OXFORD	Secretary
CARL GAMEL	Treasurer

MEMBERS

GEORGE ARMSTRONG	ELMER DAMM	RAWLINS HORLACHER	ROBERT PRICE
CAMPBELL BARKER	BRUCE ELLIS	MACK HOWINGTON	MARVIS SANDERS
ROBERT BAXTER	BOB FRANTZ	CLIFF KOGER	FORD WARRICK
MARVIN BOATRIGHT	CARL GAMEL	JAMES LANDERS	TOM WHEAT
HILLMAN BROOKS	JIM HAINBACH	ATLAS LILLY	DAN WHELCHER
ALFRED BUERCKLIN	WARREN HARDY	EDWARD LILLY	BEN WHITE
ROYCE COWAN	J. W. HILL	ROBERT MADDOX	JACK YATES
CHARLES CROCKETT	J. B. HOCOTT	CHARLES OXFORD	

A I Ch E

First row: Barrett, Campbell, Downer, Glassburn, Heckman, Irby, Jones, Logan.

Second row: Mallett, Manning, Patterson, Smith, Stark, Strabala, Thomas, Weisiger.

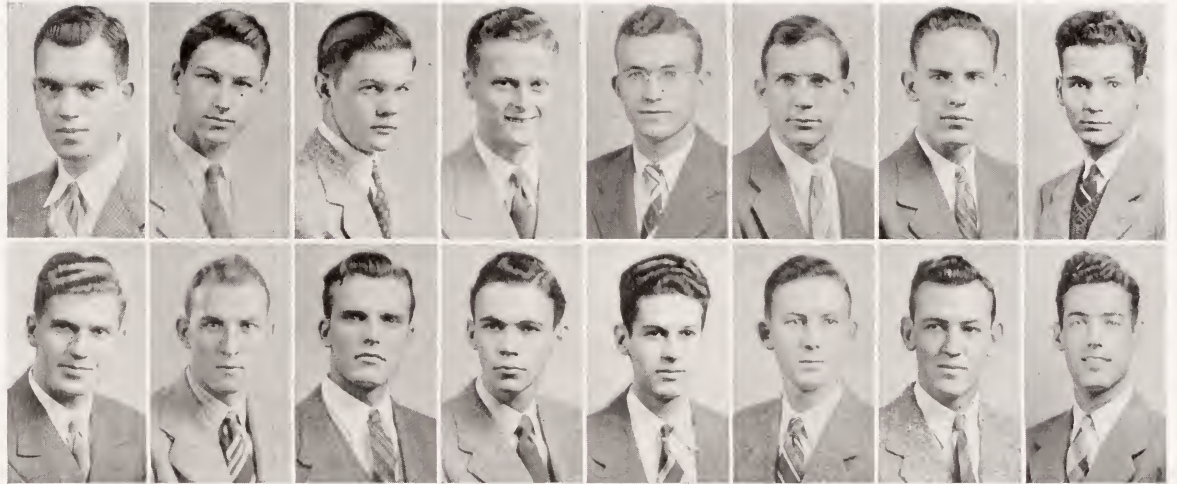

The student branch of AIEE was organized to help bring students of electrical engineering closer together socially and in their school work. The meetings of this organization, which are held bi-monthly, provide a means of acquainting the student with some of the problems and methods of industry that will be encountered after graduation.

Chapter meetings are held in A. C. laboratory, and during the year, several motion pictures of electrical engineering interest have been shown; seminar talks on timely engineering subjects are given by all of the seniors; and round-table discussions of various current topics have been held.

Due to transportation difficulties, the local chapter did not send representatives to the annual A. I. E. E. convention which was held this year at Tulsa, Oklahoma. The Arkansas chapter is in the Southwest District which is composed of Arkansas, Missouri, Oklahoma, Texas, Kansas, and New Mexico.

To keep the EE's from getting too dull, several social activities were carried out during the year. Most notable of these was a hay ride and picnic to Lake Weddington during the summer quarter. Several smokers were also held during the year, at which time the seminar talks were presented. Refreshments were served at these smokers, and cigars, cigarettes, and Logan's pipe provided the smoke.

Prof. W. B. Stelzner is the faculty sponsor of the chapter, and the rest of the EE professors act in advisory capacities.

OFFICERS

BILL THOMAS	President
DEE PATTERSON	Secretary
JOE WEISIGER	Treasurer

MEMBERS

ARTHUR BARRETT	PAUL JAMESON	DEE PATTERSON
ROBERT DOWNER	J. E. JONES	SAM SMITH
WILLIAM GLASSBURN	WALTER KELLER	W. J. STARK
CLARENCE HECKMAN	TOM LOGAN	MELVIN STRABALA
JOE HOLLEY	J. C. MALLET	W. R. THOMAS
JOE G. IRBY	W. B. MANNING	JOE WEISIGER

A I E E



First row: Gamel, Grantom, Hine, Koger.

Second row: Oxford, Wheat, White.

Although the war has called many of its men to active duty, Alpha Chi Sigma has still been able to carry on its social functions with an excellent membership. This year the chemists held their traditional lab banquet and cooked their own food over bunsen burners.

The founders would have turned over in their graves had they known that the traditional Founders' Day banquet had been moved up to February 19th from April. The members felt that they were justified, however, in changing the date for most of the senior members graduated in March instead of the usual June.

Bi-monthly smokers usually are held at which Dr. and Mrs. Hale are host and hostess; quantities of apples are consumed; chemical games are played; and bull sessions continue far into the night.

Alpha Chi Sigma makes an award each year of a membership in the American Chemical Society to its outstanding senior in chemical engineering. Charles Oxford was the 1944 winner. The chemistry manual for the outstanding freshman this year was given to Mac Howington.

Dr. L. F. Porter, Dean A. S. Humphries, and Dr. Edgar Wertheim, founders of this chapter, Alpha Sigma, changed the local membership in Gamma Chi to national standing in Alpha Chi Sigma. This national was founded in 1902 at the University of Wisconsin.

Alpha Chi Sigma is a national professional chemistry fraternity; it now has 52 collegiate chapters and is the strongest chemical body of its kind. Besides the collegiate chapters, professional groups have arisen in the majority of the larger cities in the country and have become an integral part of the fraternity, comprising about 90 per cent of its members.

Alpha Chi Sigma strives for the advancement of chemistry as a science and a profession, and for the assistance of its members in the attainment of their ambition as chemists.

OFFICERS

CHARLES OXFORD	President
JACK HINE	Vice-President
BEN WHITE	Secretary
ROY GRANTOM	Treasurer

MEMBERS

PETER BRAGG
CARL GAMEL
ROY GRANTOM
JACK HINE

CLIFFORD KOGER
CHARLES OXFORD
FREELAND ROMANS

SAM THOMPSON
TOM WHEAT
BEN WHITE
T. V. WHITTINGTON

ALPHA CHI SIGMA

First row: Austin, Carter, Ford, Gray.

Second row: Harris, Leth, Oates, Rankin, Swift.

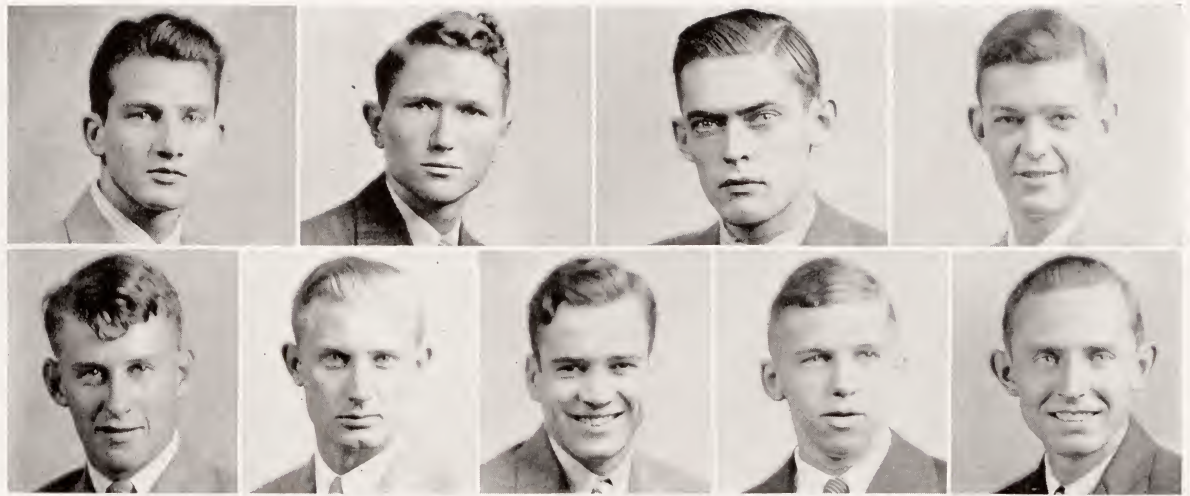

The student branch of ASCE, the professional society for the boys with the transit, provides the important link between student and practicing civil engineers. In the meetings, construction films were shown, and student seminar talks were given.

Even though they had the smallest class in Engine school, ASCE was very active during the past year. Last spring, the CE's held their annual chapter banquet. At this time, Mr. N. B. Garver, head of the design section of the Arkansas Highway Department, gave the principal address. Several very successful smokers were also held during the year.

Unlike the other professional societies on the campus, programs in ASCE deal with other things besides strictly engineering subjects, talks on current events being given at the first of the year. Later the regular seminar talks were presented by the junior and senior members. Membership requirements for ASCE are that the men shall be juniors or seniors in civil engineering, although sophomore civils are allowed to attend meetings.

This year, the senior members, all four of them, elected themselves as a sort of Board of Control of ASCE, their principal action being to agree to wear ties to all classes. They spent many an enjoyable hour in the fountain of the Student Union hiding from Prof. Ray, their instructor in steel design.

Prof. W. R. Spencer, head of the CE department, and one of the outstanding civil engineers in the state, served as faculty sponsor. Other CE instructors acted in an advisory capacity to the group.

OFFICERS

WALLACE LETH	President
ROBERT OATES	Vice-President
ROGER HARRIS	Secretary
ALLAN AUSTIN	Treasurer

MEMBERS

ALLAN AUSTIN
GERALD CARTER
JAMES CARTER
ALLAN CURRY

JAMES LEE FORD
LAWRENCE GRAY
ROGER HARRIS
J. B. JOHNSON

WALLACE LETH
ROBERT OATES
WARREN RANKIN
KEITH SWIFT

ASCE



First row: Adams, Allman, Brown, Duncan, Dyke.

Second row: Holmes, Miller, Owen, Prator, Purifoy.

The student branch of ASME has been set up in practically all of the engineering colleges and universities of the nation by the parent organization in order to help prospective mechanical engineers become acquainted with industrial problems and procedures. Like the parent society, the student branch provides a means of becoming acquainted with fellow engineers, also sponsoring certain social functions and recreation for its members. Membership in the student branch provides students with a means of meeting practicing engineers, and the right to inspect industrial plants. After graduation, student members are allowed to transfer their student membership to junior membership in the parent society.

Meetings of the local chapter are held bi-monthly in the Engineering building, with an occasional smoker in the Blue Room of the Union. At the meetings, seminar talks are presented by the members. Several industrial films have also been shown during the year to better acquaint the members with industrial procedure.

Although the regular meetings are usually interesting, the ME's enjoy the social activities more. Highlighting the social activities of the Society was the annual student-faculty picnic at Lake Weddington last spring when the ME's wiped off all the grease from labs, forgot their slide-rules, and had a fine time.

The annual award to the student who had done the most for the promotion of the student chapter during the year was awarded to Bob Duncan, who served as president of the chapter. Mr. F. J. Daasch, a member of ASME, served as faculty advisor.

OFFICERS

BOB DUNCAN President
 DURBEN MILLER Vice-President
 HARLAN HOLMES Secretary-Treasurer

MEMBERS

JOHN ADAMS	BOB DUNCAN	BURON OWEN
HERBERT ALLMAN	MARTY DYKE	ALLISON PRATOR
JAMES BROWN	HARLAN HOLMES	BOYD PURIFOY
	DURBEN MILLER	

ASME



First row: Anders, Blair,
Graham, Harville,
Holt, Nail.

Second row: Raines, Rog-
ers, Sample, Samuels,
Smith.

The Baptist Student Union was organized on the University of Arkansas campus for the purpose of directing the religious activities of the Baptist students. The organization strives to reach all the Baptist students and to link them with the local church, in the hope of providing for them some sort of religious activity and some social activity.

The Baptist Student Union Council is at the head of the work and it is the part of the organization which is actually on the campus. The officers of the council are elected by the members of the Union.

At the beginning of each quarter, the members of BSU hold a reception for the new students on the campus, and these receptions have also included each new Air Corps squadron as soon as it was released. Vesper services are held by the BSU in the Blue Room of the Student Union every week, on Monday, Tuesday, and Wednesday nights from seven o'clock until seven thirty.

Recently the Union began the publication of a paper, *The Ambassador*, which will be issued every two weeks. Copies of this publication will be distributed to all Baptist students at the meetings of the Union on Sunday mornings.

Miss Mary Jane Redwine, new student secretary of the organization, came to Fayetteville in February, in the employ of the church here and the Baptist denomination to work with the students on the campus.

COUNCIL

Theron W. Raines	President
Betty Lou Brewer	First Vice-President
Mary Claire Blair	Second Vice-President
Cora Rogers	Third Vice-President
Annie Ruth Sample	Secretary
William E. Harville	Treasurer
Christine Graham	Music Director
Marjorie Smith	Publicity Director
Garland Samuels	BTU Representative
Mary Maxie Holt	Sunday School Representative
Helen Anders	YWA Representative
Bobbie Jean Nail	Magazine Representative

BAPTIST STUDENT UNION



First row: Adams, Applewhite, Barton, Braswell, Davidson, Dickinson, Dorris, Farmer, Gaines, Goodson, Green, Harper.

Second row: Hazel, Hendrick, H. King, Kirby, Mize, Moore, Nickle, Oglesby, Patterson, Ponder, Rowlett, Russell.

Third row: Shaver, Sloan, A. Smith, J. Smith, Stuckey, R. Taylor, V. Taylor, Weis, Whistle, White, Williams, Wilson, Young.

Boots and Spur, organized in 1938 on this campus to create interest and to increase skill in horseback riding, meets every other Wednesday in the Blue Room of the Student Union. Mrs. Joy Pratt Markham, sponsor of the group, has led the club in a year of varied and interesting activities beginning with the annual spaghetti supper at her home for this year's newly initiated members and members of the Air Corps and Engineers who are interested in riding. This was followed by several sunrise breakfasts, early morning rides, and the gala Barn Dance later in the spring.

Besides a genuine interest in horsemanship, requirements for membership in Boots and Spur consist of attaining a certain degree of excellence in riding as determined by Mrs. Markham, and also a majority vote of the members.

Membership in Boots and Spur is limited strictly to the feminine gender, but it is a sister organization to Saddle and Bridle, the boys' group. Man shortage forced the disbandment of Saddle and Bridle, but Boots and Spur has been working hard for its re-establishment.

A new project begun this year by Mrs. Markham, assisted by Boots and Spur, was the establishment of the Engineers and Cadet Club. This is composed of a group of the army ASTP men and Air Corps students who are interested in horseback riding and who by membership in the club are entitled to ride, swim, or dance at Mrs. Markham's home during the week-end where the entertainment is furnished by members of Boots and Spur.

OFFICERS

MARTHA WHITE	President
JANET SMITH	Vice-President
RUTH TAYLOR	Secretary
BETTY OGLESBY	Treasurer

MEMBERS

ANN ADAMS	PATTY GREEN	BETTY JO OGLESBY	ELOISE STUCKEY
LORENE APPLEWHITE	POLLY HARPER	HELEN PATTERSON	RUTH TAYLOR
HELEN BARTON	BONNIE FAYE HAZEL	NANCY PONDER	VIRGINIA TAYLOR
MARY NELL BRASWELL	BETTY HENDRICK	RITA ROWLETT	ROSEMARY WEIS
PEGGY DAVIDSON	DOROTHY KING	MARY ELLA RUSSELL	MILDRED WHISTLE
DIXIE DICKINSON	HELEN KING	BETTY SANFORD	MARTHA WHITE
JOAN DORRIS	CHARLSEY KIRBY	WINNIE BOB SHAVER	JEAN WILLIAMS
BETTY FARMER	JEAN MIZE	MABLE SLOAN	MARY WILSON
JANIE BELLE GAINES	MARY HELEN MOORE	ANNE SMITH	LOVELL YOUNG
BETTY ANN GOODSON	ANN NICKLE	JANET SMITH	

BOOTS AND SPUR

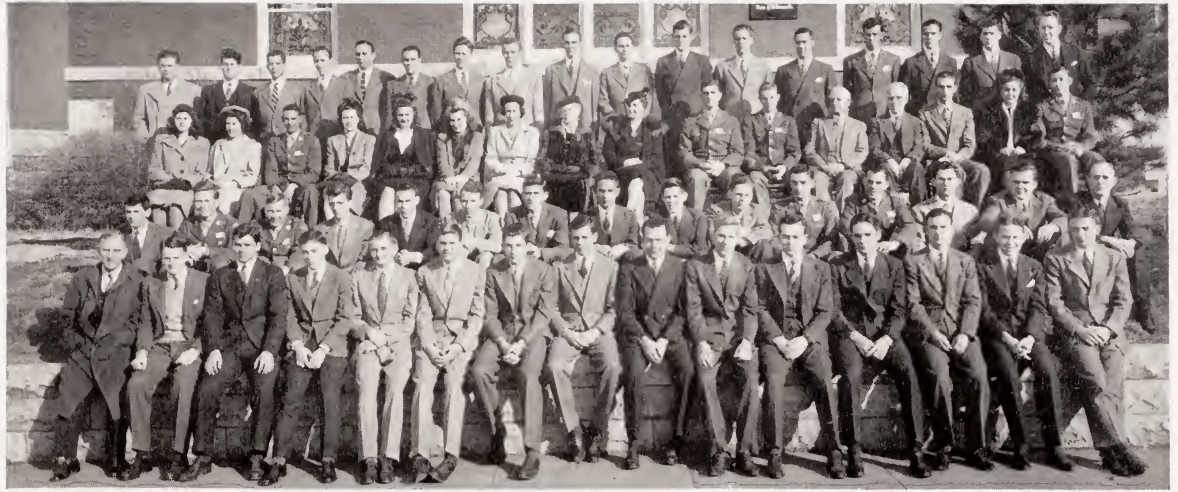

For twenty-six years the university men have flocked to the First Presbyterian Church to hear Dr. Hale's short, pungent sermons every Sunday morning. Since 1942 the University Women's Class has met with the men's though still maintaining its own organization.

Emphasis has long been placed on regular attendance. To be a five point man is the goal of every member—such rating being attained through attendance for five consecutive Sundays.

Attendance for the fall term averaged 93. The percentage of university men in attendance is probably the highest, although for the four preceding years the average has been over one hundred.

Associate Teachers called to the service are Major Davis P. Richardson, U. S. Army, and Lt. George R. Cole, U. S. Navy.

Class Motto: "I can do all things through Christ who endynamites me."

OFFICERS

MIKE P. SCROGGIN	President	JOHN G. RAGSDALE	Treasurer
HOWARD A. BAILEY	Vice-President	DR. HARRISON HALE	Teacher
HAL D. LOCKMAN	Secretary	DR. JOS. E. VAILE	Associate Teacher

MEMBERS

JAS. D. ATKINSON
 J. ED BARHAM
 GERALD D. BARNES
 ROBERT L. BEARD, JR.
 WILLIAM E. BOWERS
 ROY E. BRIANS
 JOSEPH W. CALHOUN
 ALDIE-BIBE CANNON
 CHARLES W. CARLIN
 KNIGHT CASHION
 RICHARD L. COLQUETTE
 JACK COMPTON
 BILLY JOE COOK
 GEORGE COX
 CHARLES H. CROCKETT
 JUNE B. CROSS
 ELMER F. DAMM
 JOHN H. DELAMORE
 JAMES P. DEROSSITT
 PHIL H. DOUGHERTY
 MRS. ETHEL C. DRIVER

MARTIN T. DYKE
 ROY R. GEAN, JR.
 WALTER G. GRAUPNER
 AARON GREENE
 C. GORDON HORNE
 N. JERE HOWELL
 DURAL D. HUTCHENS
 RANSOM J. JACKSON
 JAMES P. JOHNSON
 AVANELLE KIRKSEY
 MRS. IONE LEAMING
 WILLIAM GRIM LOCKE
 GEORGE L. MALLORY
 CHARLES E. McAFEE
 JACK McNEIL
 CHARLES R. MILAM
 HENRY M. MITCHELL
 WILLIAM S. MOSES
 JAMES W. MULLINS
 WILLIAM A. MULLINS
 J. WARREN MURRY

C. HUGHES OWENS
 E. MARC OUDIN
 MARTHA PATTERSON
 JACK PIERCE
 HARRY RICHMOND
 G. RAY SHARP
 HARVEY D. SHOFNER
 JAMES H. SISSON
 WILLIAM C. SOUTHMAYD
 TROY A. STEWART
 MARIE SULLIVENT
 CLYDE C. THOMPSON, JR.
 WILLIAM STANLEY TURNER
 THOMAS E. WATTS
 MRS. JOSEPHINE WHITE
 T. V. WHITTINGTON
 SANFORD M. WILBOURN
 WILLIAM J. WILKINSON
 RICHARD H. WOOTTON
 CHARLES B. YOUNG
 WILLIAM J. YOUNG

CENTRAL PRESBYTERIAN



Left to right: Housley, Cox, Johnston, Weis, Stapleton, Pitcock, Pierce.

A small but hard-working group of cheerleaders tried to urge a little pep out of a lethargic student body at all the home football games this year.

Chief worry of said group was Uncle Sam who found a better use for Jim Baker early in the football season. And to make things worse, the army boys in the bleachers had their own ideas about yelling, as all the Texas GI's cheered for the wrong team, much to the annoyance of the Arkansas gang.

Due to transportation shortage—and we've heard that ditty previously—cheerleaders attended only one out-of-town game in full force this year. But at Little Rock, all were there, calling the Hogs lustily.

In spite of cheerleaders praising Allah fervently and jumping around wildly, the teams didn't do as well as the cheering squad. They did win a conference game, the first in three seasons, but the cheerleaders weren't there to celebrate.

Led by peppy Jean Pitcock, the squad tore its hair and gnashed its teeth trying to work up a little enthusiasm with a student body that doesn't seem to care whether the team wins or not.

Rosemary Weis helped boost morale by turning handsprings, and Jackie Pierce did his bit by being generally noisy.

Greatest worry at this point is for next year, when the cheerleaders fear they will be an entirely feminine group. But if such a tragedy occurs, the remaining members are prepared to just keep on yelling.

CHEERLEADERS

JIM BAKER
 GEORGE COX
 SARAH HOUSLEY

JOY JOHNSTON
 JACK PIERCE

JEAN PITCOCK
 BOB STAPLETON
 ROSEMARY WEIS

CHEER LEADERS

First row: Cabler, Conway, Embury, Erhart, Hendrick, Hill, Hooper, Johnston, McCarley.

Second row: McKnight, Pattillo, Pipkin, Powell, Scurlock, Sloan, Thaxton, Weis, Wilson, Worley.



Seven years ago the faculty and students of the College of Business Administration decided that an organization was needed to express and provide for the needs of the College; out of this decision arose the Commerce Guild, a group interested solely in promoting the College of Business Administration . . . bringing speakers to the campus, giving publicity to the College, and uniting more firmly the faculty and students.

Membership in the group is voluntary, and all Commerce students are eligible. In 1942 the first Commerce Day was held, and since then, planning the activities of this day has come to be one of the major responsibilities of the Guild. A queen is elected, membership in the Guild being the only qualification for voting. To promote greater interest in Commerce Day, membership has been opened to all students in the University, thus allowing them a chance to vote for the queen.

Festivities began in the morning with a convocation at which Mr. William Shepherd, acting chairman of the Arkansas Economic Council, spoke to Business students, and at noon a luncheon was held for the guest speaker, officers of the Guild and the *Guild Ticker* staff. Copies of the *Guild Ticker*, official publication of the College, were distributed. Instead of the usual dance, Commerce students were treated to a free picture show that night. After the show they adjourned to the Union for refreshments, dancing, and the crowning of Queen Jenny V. Sharp.

The Commerce Guild is an organization of students managed by the students. Taking an active part in the administration of its affairs provides opportunity for the development of executive capacity and experience in directing and handling people. The Guild is governed by an executive council composed of four members from each class and the four Guild officers.

OFFICERS

JAMES CABLER	President
VIRGINIA PATTILLO	Vice-President
MABEL SLOAN	Secretary
MARY SUE ERHART	Treasurer

REPRESENTATIVES

<i>Senior</i>	<i>Junior</i>	<i>Sophomore</i>	<i>Freshman</i>
BOB ALLISON	MARY MCCARLE	ROSEMARY WEIS	MARGARET HOOPER
BREDGEAN CONWAY	MARJORIE EMBURY	BETTY JANE MCKNIGHT	MARVIN THAXTON
KIRBY LEE HILL	BETTY LOU PIPKIN	LOUISE SCURLOCK	PATSY WILSON
HENRY POWELL	BETTY HENDRICK	JOY JOHNSTON	BOB WORLEY

COMMERCE GUILD



First row: Aldridge, Arnaud, Blair, Brown, Chipman, Clark, Cook, Edwards, Evans, Foley.

Second row: Foreman, Harrison, High, Huffman, Izell, Jordon, King, Meyer, Riggs, Taylor.

Coterie, an organization for outstanding unaffiliated girls, was founded on the University of Arkansas campus five years ago this fall. Membership was intended originally for only town girls, but the organization gradually grew to include all unaffiliated girls, being limited, however, to 30 members.

A purely social group, the Coterie girls sponsor parties of all kinds at various intervals during the school year, often with their "dates" as guests. This year they have given a "come as you are" party, a weiner roast, and a chili supper, in addition to their annual affairs which include a Valentine dance, a Christmas party, and a banquet commemorating their founding.

Coterie holds regular rush parties during the year, and girls receiving invitations to join are pledges to the organization for a four-week period. During this term, the pledges are asked to write a Coterie song and are given other assigned duties. There are now 15 members of Coterie and 10 pledges.

Mr. and Mrs. Julien R. Tatum are sponsors of the organization this year. The annual Coterie Christmas party, held at the Tatum home, was one of the group's outstanding activities. Gifts were exchanged and then given to the University Women's Club to be turned over to soldiers and needy children.

Regular meetings of Coterie are held once a week, on Monday afternoons at 5 p. m. in the Student Union.

Helen Louise King, Agri Junior from Fayetteville, is president of the organization. She served as business manager for the *Agriculturist* and is chaplain of Phi Upsilon Omicron.

OFFICERS

HELEN LOUISE KING	President
VIRGINIA EDWARDS	Vice-President
BETTY BROWN	Secretary
SARAH ALDRIDGE	Treasurer

MEMBERS

SARAH ALDRIDGE	DOROTHY DAUGHERTY	MARY HUFFMAN
LOUISE ARNAUD	VIRGINIA EDWARDS	WANDA IZELL
MARY CLAIRE BLAIR	MARJORIE EVANS	MARY JORDAN
BETTY BROWN	PAULINE FOLEY	HELEN LOUISE KING
JUNE CHIPMAN	MARTHA LOU FOREMAN	GRETCHEN MEYER
CARLYN CLARK	FRANCES HARRISON	MILDRED RIGGS
JANE COOK	ZANA BELLE HIGH	GLADYS TAYLOR

COTERIE

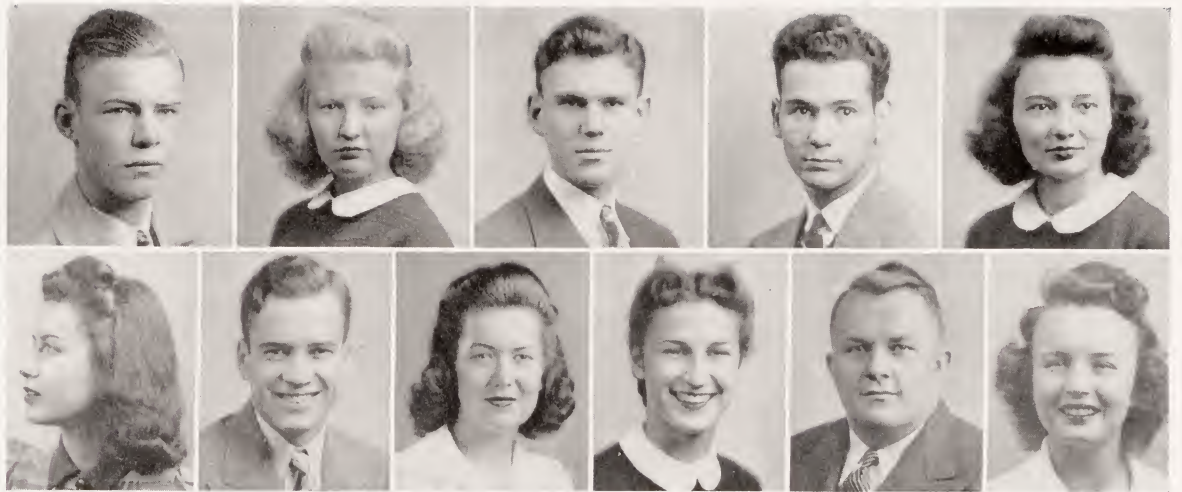

First row: Cashion, Gerig, Holmes, Logan, McRae.

Second row: Merrifield, Oates, Pattillo, Smith, West, Wilson.

Another Fayetteville church with an active student program is the First Presbyterian church. Mr. and Mrs. Van Howell have been the very popular teachers of the University class for the last eleven years, alternating each Sunday. The devotional programs are carried on by the class.

The class carries on Christian Service projects in the church, at the Veteran's Hospital, and at the outpost at Harris. The students also conduct a Fellowship Group which meets for supper and discussion on topics of their own choosing every Sunday night. This group has its own officers and council.

Attendance here is stressed too, and individual certificates are given at the end of each school year for Perfect and Excellent attendance.

The class and fellowship objectives are: To sponsor and assist in carrying on Christian activities on the campus; to foster the spirit of Christian fellowship among University students; to offer a cordial church home especially to all Southern Presbyterian students, and to train them for future Christian leadership; and to use the teaching of the Bible as the basis for everyday living.

OFFICERS

- JENNIE MILDRED McRAE and JACK WEST Co-Presidents
- MARY WILSON and TOM LOGAN Co-Vice-Presidents
- MARGARET GERIG and KENDALL CASHION Co-Secretaries
- MARGARET MERRIFIELD Councilman at Large

FELLOWSHIP OFFICERS

- ROBERT OATES President
- VIRGINIA SMITH Vice-President
- VIRGINIA PATTILLO Secretary
- HARLAN HOLMES Treasurer

FIRST PRESBYTERIAN



Prexy Patterson takes advantage of his position to claim a kiss from Queen Nichols.

OFFICERS

DEE PATTERSON	President
BOB DUNCAN	Vice-President
JIMMY BROWN	Secretary
CLIFFORD KOGER	Treasurer

MEMBERS

HERBERT ALLMAN	MACK HOWINGTON	DEE PATTERSON
ALLEN AUSTIN	CLIFFORD KOGER	BOB PRICE
JIMMY BROWN	WALLACE LETH	WARREN RANKIN
BOB DUNCAN	THOMAS LOGAN	SAM SMITH
HARLAN HOLMES	DURBEN MILLER	BEN WHITE

The Engineering Council, chief governing body of the College of Engineering, was headed this year by Dee Patterson, senior EE from Camden. The principal duty of the Council is the planning and executing of Engineers' Day. The fifteen-man Council is composed of: two representatives from each engineering department, the editor-in-chief and business manager of *The Engineer*, the Engineering representative to the Student Senate, and four members from the College at large.

The first activity of the Council was the planning of the annual fall dance, which was given the last part of October. This dance was the first of the fall quarter to have no-breaks, these being the Diesel Dig, the Test Tube Toddle, the Transit Trot, and the High-Tension Hop, in honor of the four departments of Engineering. Herb Hannah and his orchestra furnished the music for this dance.

The Council also purchased several magazines this year to be put on the shelves of the Engineering library. Most of these magazines were technical in nature, but *Esquire* was added to the list to keep the boys from getting too dull. It has been the custom of the Council in years past to keep up certain magazine subscriptions and to add to these as often as possible.

With only 12 Agris this year, the Engine boys had no resistance on Engineer's Day, and carried out the festivities in fine style. Due to the fact that the seniors, in whose honor Engineers' Day is held, were graduating March 8, Engineers' Day was held January 28 instead of on St. Patrick's Day as is the custom.

Festivities began on January 27 with a banquet at the Washington Hotel where members of *The Engineer* staff received keys for their work. At this banquet, the usual quips were read about the Engine faculty members. Tom Logan acted as master of ceremonies.

ENGINEERING COUNCIL

First row: Allman, Austin, Brown, Holmes, Howington, Koger, Leth.

Second row: Logan, Miller, Patterson, Price, Rankin, Smith, White.

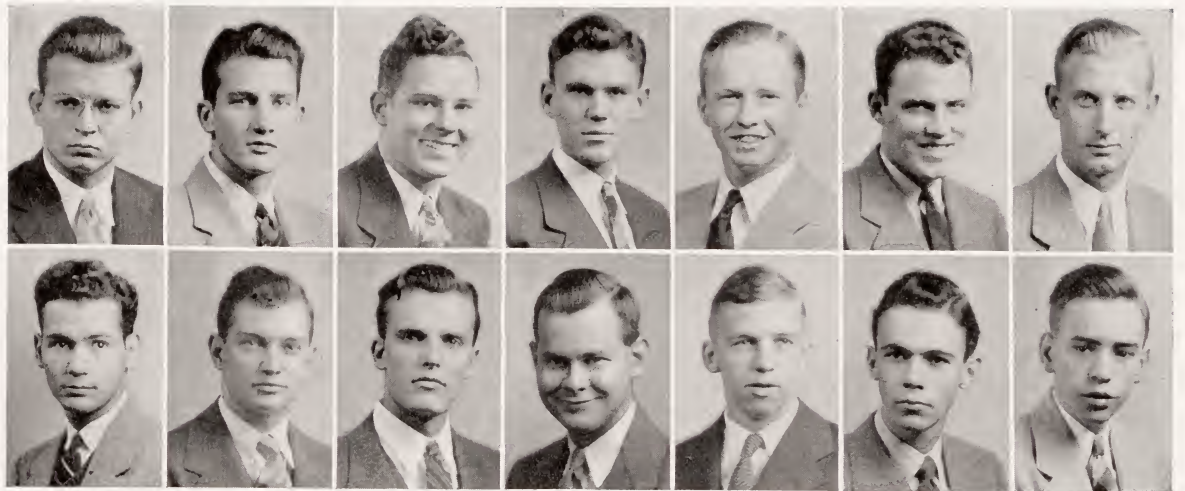

After the banquet, the Engineers and dates attended "Facts and Fatalities", a quiz show deluxe at which Herb Allman was master of ceremonies. Outside of the fact that "zombies" Bob Price and "Doc" Ware ran the master of ceremonies across the stage several times and Atlas Lilly's "baby" got shot, there were no serious accidents at the show. Other events at this time included the announcement of the Engineering royalty and the settlement of the beard question. Jimmie Brown, ASME, was announced to be St. Patrick, and Jane Nichols, Tri Delt, was acclaimed the Engineers' dream girl, St. Patricia. The four candidates for St. Patricia judged Ed Lilly as having the longest and thickest beard, and a kiss from the queen as his well-earned reward. Marvis "Gundar" Sanders, who was a close runner-up in the contest, almost lost an ear when date Nancy Hill tried to shave him with a straight razor while blindfolded.

After the quiz show, the Engineers painted the campus and town green with shamrocks, raised their shamrock banners above most of the buildings on the campus, and sang below sorority windows. The only trouble came when Ed, the night watchman, accused some of the boys of trying to make Old Main fall down by walking around it seven times. However they convinced him they were only trying to hang a shamrock on the building. On Friday, official Engineers' Day, the men emerged from behind their beards, ate breakfast together in the Union, and received the special edition of *The Engineer*. St. Pat Brown and Queen Nichols led the procession of graduating seniors to convocation in Main Auditorium at ten o'clock. Following the traditional rites of the Engineers, each graduating senior was knighted by St. Patrick and kissed the Blarney stone. Prof. J. M. Conrad of the Civil Engineering Department of Kansas State University spoke to the Engineers at the convocation.

Most of the Engineers slept Friday afternoon, since it was impossible to obtain the usual picture show at the Uark. The annual Engineers Ball ended the celebration Friday night. Saints Patrick and Patricia reigned during the ball, and led the Knights of St. Patrick and dates in the grand march.

ENGINEERING COUNCIL



“Music in the Hanna manna” provided by Herb Hanna’s group of musicians furnished the university students with music every Saturday night, until the boys split up when the Army called. The orchestra played for all the student dances and also for all the sorority and fraternity functions.

The boys rehearsed usually every Wednesday night for three hours or more. The majority of the arrangements were stock, but Bitsy Mullins, whose trumpet is known to everyone on the campus, worked up a few of them himself. Eva Jo Denny, vocalist, also doubled on the piano when her brother left for the Navy. When they returned to the university for a visit, former members of the band “sat-in” with the other boys at the dances.

Aside from rehearsals and dates, the boys managed to get together occasionally for a jam session. In fact, the Uark apartments, where most of them live, fairly rang with music when the fellows had a little time on their hands. The orchestra, which operates on a cooperative basis, made several trips to Ft. Smith to play for dances there.

The orchestra lost many members during the course of the year, and finally broke up entirely when Herb himself received the familiar “Greetings”.

Herb insists that the majority of the pieces played were slow and sweet, but the jitterbugs on the campus had ample opportunity to “go to town”.

MEMBERS

Saxophones

HERBERT HANNA First Tenor
 HAROLD MAY First Alto
 TOMMY SPAULDING Second Alto
 BILL PASSARELLI Second Tenor

Trombone
 LAWRENCE GILES

Drums
 JOE SHIELDS

Trumpets

BITSY MULLINS First
 STEVE BROOKS Second
 BILL LITTLE Third

Piano and Vocalist
 EVA JO DENNEY

Bass
 HUGH BROWNE

HERB HANNA

First row: Bryniarski, Carlson, Carroll, Carter, B. Conway, R. Conway, Crabaugh, Duff, Erhart.

Second row: Garvin, Gearhart, Green, Guerrero, Hankins, Hargraves, Loss, Mollica, Passarelli.

Third row: Reed, Reid, Santine, Seibold, Shepherd, Sibbitt, Strabala, Walker, Weis, Willour.



Every other week in the basement of the Catholic church a group of Catholic students gather to discuss the religious problems of every-day life.

This group is called the Newman Club, named after Cardinal Newman, famous Catholic theologian. The club is national and was founded late in the last century at the University of Pennsylvania, the Arkansas chapter being established in 1937.

The usual social activities of the group, Sunday night banquets and an annual breakfast, were not held this year, but many interesting discussions were held. At one meeting the problem of evolution was debated, and different theories on the subject were presented. At another time the members discussed the 16th century problem of indulgences, with reference to Martin Luther and his break with the church.

The Newman Club was organized in order "to deepen the spiritual and enrich the temporal lives of its members through a balanced program of religious, intellectual, and social activities." In carrying out this purpose, the Newman Club fills a vacancy in the university program for it is to the biweekly club meetings that perplexed Catholic students carry their problems of social customs versus church decrees.

OFFICERS

J. W. KELLER President
 MARY JO CARTER Vice-President
 MARY SUE ERHART Secretary-Treasurer

MEMBERS

WANDA M. BRYNIARSKI
 ROSEMARY CARLSON
 JEAN CARROLL
 MARY JO CARTER
 JOE CENTENNIO
 ROSELLEN CONWAY
 BRIDGEAN CONWAY
 DOJELO CRABAUGH
 HOWARD DENISE
 KATHERINE E. DUFF
 MARY SUE ERHART
 FORD M. GARVIN
 PATTY GREEN
 GEORGE A. GEARHART

RAFAEL GUERRERO
 GEORGE THOMAS HANKINS
 THOMPSON HARGRAVES
 JIM JOHN HAINBACK
 JOHN WALTER KELLER
 EDWARD B. KILLION
 ELIZABETH LOSS
 MARJORIE MCNEIL
 EVELYN MARIAS
 ALVAREZ J. MENDIZABAL
 R. A. MENDIZABAL
 MARY MARGARET MOLLIKA
 WILLIAM O. PASSARELLI

ELIZABETH REED
 MARY CHARLENE REID
 MANUEL RIOS
 LILLIAN VIRGINIA SANTINE
 ROSALIE SANTINE
 WILLIAM RICHARD SEIBOLD
 BETTY JAYNE SHEPHERD
 EILEEN MARGARET SIBBITT
 JAMES M. STRABALA
 CHARLES RAYMOND WALKER
 VIRGINIA CLAIRE WATKINS
 ROSEMARY WEIS
 MARGARET WILLOUR
 MARY VIRGINIA WRIGHT

NEWMAN CLUB



First row: Adams, Aldridge, Alvy, Anders, Baughn, Byrd, Callahan, Carnahan.

Second row: Charlesworth, Clark, Copeland, Davenport, Dismang, Farrish, Foley, Foreman, Free.

Third row: Garrett, Goda, Hawthorne, Hazel, Helm, Hendrickson, Holt, Johnson, Houston.

Drawn together by common interests . . . learning to sew a straight seam, drawing blue prints for that dream house, learning the gentle art of dishwashing, or how to get the most for your sixteen points a week . . . the members of the Home Economics Club meet every second Wednesday in the Home Ec Building Living Room with Miss Cannon as sponsor. All girls enrolled in Home Economics courses are eligible to join and the club includes over fifty girls who are interested in promoting fellowship among the Home Economics girls, between students and faculty, and cooperation with the other campus organizations. Miss Cannon, sponsor of the club, has met with the girls at their monthly meetings and has had some valuable pointers for Prexy Foreman and her cabinet.

A joint meeting of the Home Ec Club with Phi Upsilon Omicron was the first event on the calendar of this year's activities. As an inspiration for the members, Sarah Curtis Aldridge, who received the Freshman Danforth Scholarship, and Carolyn Jones, winner of the Junior Danforth Scholarship, gave reports of their trips to Camp Miniwanca the preceding summer. These two scholarships are awarded the most outstanding Freshman and Junior girl in the College of Agriculture each year.

The schedule for the year included a varied and interesting group of programs consisting of discussions of Post War planning, travel talks, book reviews and discussions of other topics of direct interest to Home Ec students. Miss Cannon aroused the club's interest in seldom-heard-of Guatemala by her unusual collection of that country's native costumes, customs, jewelry, and accounts of her visit there.

Mrs. O. T. Osgood brought the club up to date on what's new in the post war planning world, and as a special feature of the February meeting, to which all girls on the campus were invited, Miss Jobelle Holcombe reviewed "Jane Eyre". A rare treat for those attending the March meeting was Betty Lou Duncan's rendition of several groups of popular and semi-classical favorites on her harp. Foods Chairman Sally Lou Sawyer was on hand for all these occasions cheerfully passing cookies and pouring tea.

HOME EC CLUB

First row: Johnston, Jones, I. E. Jordan, M. Jordan, Killion, King, Kirksey, Linn, McConnell.

Second row: Matthews, Maxwell, Meyer, Mills, Murphy, Nicholson, Oglesby, Puryear, Ray.

Third row: Roberts, Rogers, Sawyer, Scobee, Teeter, Trimble, Vinson, Watkins, Williams.



In keeping with the yearly tradition, the Home Ec Club entertained with a Christmas Tea in the living room of the Home Economics Building honoring all faculty wives, faculty women and club mothers. The highlight of the spring season was the annual Installation Bauquet at which the new officers were installed. A style show presented by the proud creators of their recently finished garments fresh from the clothing lab was the highlight of the evening's entertainment.

In the Betty Lamp, the Home Ec Club's own two pages of the *Agriculturist*, devoted to activities and interests of the club, you may follow the true to life accounts of the trials and tribulations of the Home Management House family, what goes on in those neat white Home Ec labs, glimpses into the various phases of life in Home Ec school, and general news in the field of home economics.

OFFICERS

MARTHA LOU FOREMAN	President
ALICE HOUSTON	Vice-President
BETTY TEETER	Secretary
MARY KAY JOHNSON	Treasurer

MEMBERS

EVELYN ADAMS	HELEN MAE DISMANG	HAZEL JOHNSTON	ROSEMARY NICHOLSON
SARAH ALDRIDGE	MAUDINE FARRISH	LAVINIA JONES	BETTY JO OGLESBY
LORENE ALVY	PAULINE FOLEY	IRMA LEE JORDAN	ERMA JANE PURYEAR
HELEN ANDERS	MARTHA LOU FOREMAN	MARY JORDAN	MURIEL RAY
ALVYN BAUGHN	PEGGY FREE	FRANCILLE KILLION	CAROLINE ROBERTS
BONNIE BELL	JACQUELINE GARRETT	AVANELLE KIRKSEY	CORA ROGERS
MARYBELLE BYRD	JEAN GODA	MARY EMMA LINN	SALLY LOU SAWYER
VIOLA CALLAHAN	SHIRLEY HAWTHORNE	MARY LOU MCCONNELL	MARY JEAN SCOBEE
WILMA CARNAHAN	BONNIE FAYE HAZEL	LORENE MARTIN	BETTY ANN SIMMONS
MARY M. CHARLESWORTH	MARY HELM	RUTH MARIE MATTHEWS	BETTY TEETER
CARLYN CLARK	PEGGY HENDRICKSON	EMMA GENE MAXWELL	MOLLIE TRIMBLE
HELEN COPELAND	MARY MAXIE HOLT	GRETCHEN MEYER	ERNESTINE VINSON
LUGENE DAVENPORT	ALICE HOUSTON	VONNA FAYE MILLS	GEREAN WATKINS
	MARY KAY JOHNSON	MARY MURPHY	JEAN WILLIAMS

HOME EC CLUB



First row: Adams, Ake, Ammons, Baggett, Bailey, Baker, E. Barham, S. A. Barham, Beaver, Bemis, Bishop, Bliss, Bohe.

Second row: Bracy, Brainerd, Dale Bumpers, Dot Bumpers, Carroll, Carter, Cherry, Clark, Cochran, Collins, B. Conway, R. Conway, Cox.

Third row: Crook, Curl, DeLamar, Delony, Dickinson, Dougherty, Duff, Dyke, Echols, Farmer, Flannery, Galbraith, Gearhart.

Fourth row: Gibson, Gilbert, Gittinger, Grace, Grayston, Guion, Harlan, Harrell, J. Harrison, P. Harrison, Harville, Hawkins, Hawthorne.

Fifth row: Henslee, Henson, Hill, Hutcheson, Isaacs, Izell, James, J. Johnson, M. K. Johnson, M. Johnson, Johnston, Jolliff, Jowell, Kauffman.

Sixth row: Keith, Lanpher, Lee, McConley, McCoy, McDonald, B. J. McKnight, O. L. McKnight, Majors, Maupin, Merrifield, Mills, Mitchell, Moore.

Largest organization on the campus, Mixed Chorus warbled its way through another highly successful year.

Directed by popular "Pop" Shultz, the chorus met every Tuesday night in the ballroom of the Union to chirp and make noises for an hour.

Qualifications for Mixed Chorus are practically nil. Anyone with twelve hours of passing grades who can so much as get out a croak is signed up by secretary Nancy Hill and classed by "Pop" as soprano, alto, tenor, or bass.

The annual Christmas concert was given this year with the added strength of army boys. The GI's also helped out unofficially by cheering the girls from the balcony every Tuesday night.

Betty Farmer, the girl who can do wonderful things with a piano, is the Mixed Chorus accompanist this year.

Onlookers sometimes wonder why there are so many people at the University with such a great interest in singing until they discover that members receive an hour's credit for the weekly workout. What the onlookers don't realize is that this credit is well-earned by hard-working chorusers.

Due to the army, navy, marines, air corps, and various and sundry other branches of the service, boys were forced to drop out at intervals throughout the year. This shortage of male voices did not deter the Mixed Chorus, however, which practiced long and faithfully.

MIXED CHORUS

First row: Murphy, Myers, Nichols, Nicholson, Oates, Oglesby, Oudin, Owens, Palmer, Parker, Pettit, Phillips, Pipkin.

Second row: Poindexter, Ponder, M. Primm, V. Primm, Proctor, Proue, Purcell, Reichel, Reid, Rice, Rightsell, Robbins, Robertson.

Third row: Rose, Rothrock, Row, Rowland, Rozzell, Rucker, Russell, Seibold, D. Shay, E. Shay, Shephard, Shofner, Simbro.

Fourth row: Simmons, Simpson, Sims, A. Smith, J. Smith, W. Smith, Spikes, Jack Steele, Jacqueline Steele, F. Stewart, J. Stewart, Storey, Stout.

Fifth row: Stuckey, Taylor, Terry, Thaxton, B. L. Thompson, L. Thompson, L. J. Trimble, M. Trimble, Tuck, P. Tucker, R. Tucker, Turner, Van Hoose, Watkins.

Sixth row: Weems, Weis, H. White, J. White, M. White, P. White, J. Wilson, M. Wilson, M. E. Wilson, P. Wilson, Winn, Wood, D. Young, M. L. Young.



OFFICERS

TED BAILEY President
 MARGARET ANN AMMONS Vice-President
 NANCY HILL Secretary

MEMBERS

Mary Ann Adams	Dixie Dickinson	Charles Jolliff	Patsy Poindexter	Jack Steele
Mary Louise Ake	Phillip Dougherty	William Jones	Nancy Ponder	Jacqueline Steele
Margaret A. Ammons	Betty Duff	Kenneth Jowell	Marjorie Primm	Frances Stewart
Billie Lou Baggett	Mary Dyke	James Kauffman	Virginia Primm	Jack Stewart
Ted Bailey	Miriam Echols	Frances Keith	Celeste Proctor	Adrienne Storey
Dot Baker	Ray Enfield	Wilson Kimbrough	Jan Proue	Gordon Stout
Edward Barham	Betty Farmer	Dalton Lancaster	Don Purcell	Eloise Stuckey
Sarah Ann Barham	Betty Flannery	Ruth Lanpher	Harry Rauch	John Taylor
Mary Ella Beaver	Martha Galbraith	Doris Lee	Mary Reichel	Mary Ruth Terry
Barbara Ann Bemis	George Gearhart	Willagene McConley	Charlene Reid	Marvin Thaxton
Ruby Mae Bishop	Nonalee Gibson	Carlton McCoy	Shirley Rice	Betty L. Thompson
Jimmy Black	Shirley Gilbert	Betty Jane McKnight	Catherine Rightsell	Lewis Thompson
Patricia Bliss	Martha Gittinger	Ollie Lee McKnight	Nancy Sue Robbins	Lillie Jean Trimble
Helen Bohe	Madge Grace	Mary E. McDonald	Shirley Robertson	Mollie Ann Trimble
Nancy Bracy	Sara Ann Graystone	Charlene Majors	Mary Catherine Rose	Susie Tuck
Janie Brainard	Betty Ann Guion	Mildred Malone	Irvin Rothrock	Patricia Tucker
Hugh Browne	June Harlan	Pauline Maupin	Ruth Ellen Rouw	Ralph Tucker
Glendon Bruce	Mary Jane Harrell	Margaret Merrifield	Jane Rowland	Ted Turner
Dale Bumpers	Jane Harrison	David Miles	George Rozzell	Joan Van Hoose
Dot Bumpers	Patsy Harrison	Raymond Mills	Hannah Sue Rucker	Suzanne Watkins
Beth Burden	W. E. Harville	Virginia Mitchell	Mary Ella Russell	Virginia Watkins
Jean Carroll	Barry Hawkins	Horace Moore	William Seibold	Nellie Watts
Mary Jo Carter	Shirley Hawthorne	Jane Moseley	Don Shay	Nina Weems
Cornelia Cazort	Porter Henslee	Jane Murphy	Eleanor Shay	Rosemary Weis
Joe Centenio	Susie Henson	William G. Myers	Betty J. Shephard	Helen White
Mary Carolyn Cherry	Jennie Higgins	Minta Jane Nichols	Harvey Shofner	Jimmy White
Helen Choate	Nancy Hill	Mary S. Nicholson	Loraine Simbro	Martha White
Carlyn Clark	Mollie Hutcheson	Susie Oates	Dell Simmons	Peggy White
Virginia Cochran	Betty Brooks Isaacs	Betty Jo Oglesby	Mary J. Simpson	Sanford Wilbourne
Valerie Collins	Wanda Izell	Marc Oudin	Alice Ruth Sims	Jerry Wilson
Bridgean Conway	Thomas James	Doris Owens	Anne Smith	Mary Wilson
Rosellen Conway	Dana Jesswein	Carolyn Palmer	Betty Jane Smith	Mary E. Wilson
George Cox	Jim Johnson	Elizabeth Parker	Jaunice Smith	Patsy Wilson
Mary Ella Crook	Mary Kay Johnson	Barbara Ann Pettit	Jimmy Smith	Jimmy Winn
Carolyn Curl	Maude Johnson	Buddy Phillips	Wendell Smith	Jack Wood
Helen DeLamar	Joy Johnston	Betty Lou Pipkin	Maggie Spikes	Donald Young
Irene Delony				Millie Lovell Young

MIXED CHORUS



First row: Bennett, Cook, Dickenson, Gary, Harlan, Hayward.
Second row: Kerr, Lanpher, Robertson, Scott, Skillern, Womack.

Every Monday afternoon and Thursday night the terpsichorean artists of the campus don their leotards and gather at the Women's Gym to limber up their muscles and to improve their figures. After a few minutes of exercising and getting in the mood, the girls settle down to business. Music is played by an accompanist, and the girls express their ideas about the various pieces by movement.

This modern dance organization is comparatively new, having been organized in 1938, but it is not a national organization. Orchesis has a twofold purpose: to further interest in the dance, and to give students an opportunity to participate in group work in the dance. Girls majoring in Physical Education, or those intending to have a career on the stage, receive valuable instructions in this group. Members are chosen after tryouts held in the fall, but they must have had previous work in modern dance, or at least dance experience.

Each year Orchesis sponsors a spring dance program, and early this spring, a modern dance trio, composed of William Bayles, Jane Dudley, and Sophie Maslow, nationally known dancers, visited the university and presented a program of interpretative dances. The trio gave instructions to the modern dance class, and also gave Orchesis a few pointers on interpretation of the dance.

Orchesis is sponsored by Miss Lesley Vinal, Assistant Professor of Physical Education for women.

OFFICERS

MARY MARTHA COOK President
 PEGGY LOU KERR Secretary-Treasurer
 BILLIE HAYWARD Publicity Chairman

MEMBERS

ANN BENNETT	JUNE HARLAN	MARGUERITE MATHESON
MARY MARTHA COOK	BILLIE HAYWARD	SHIRLEY ROBERTSON
MARTHA ELLEN BELLINGER	PEGGY LOU KERR	MARY ANID SCOTT
DIXIE DICKENSON	RUTH LANPHER	MARTHA ANN SKILLERN
BETTY GARY		LIBBY WOMACK

ORCHESIS

First row: Bemis, Bracy, Cornet, Cox, Crabaugh, Crenshaw, , Gittinger Guerrero.

Second row: Harper, Hosford, Hutcheson, Johnson, Keith, McKnight, McConley, McWilliams.

Third row: Mollica, Nichols, Nicholson, Reid, Rucker, Wertheim, Yarrington, Zeek.



Habla Ud. espanol? Spanish students have made Pan Americana the star for which they reach and stretch. If you have a B average in Spanish, it's time that you too started reaching.

According to ye old ancient adage—"the third time's the charm"—but we'd venture to say that the second time isn't half bad, judging by Pan Americana's very successful second year of affiliation with the National Pan American League.

Having as its purpose the advancement of coöperation between the United States and the Spanish speaking countries, Pan Americana has encouraged an understanding of the cultural relations of our country and our sister nations south of the border. Faculty members have been guest speakers on subjects of customs and national characteristics of the people of the Americas and the two men students from old Spain have added many interesting and significant details.

Each year Pan Americana has a formal initiation ceremony for new members. The organization meets twice each month, on Thursday night at 7:30 in the Blue Room of the Student Union. There are bred a small, but important part of the future national friendships which will lead to better understanding among the countries of the Americas. The programs are presented alternately in Spanish and in English. The members themselves have contributed much to these programs through their own personal knowledge of Spanish customs.

OFFICERS

MOLLIE HUTCHESON	President
RAFAEL GUERRERO	Vice-President
CARYL NICHOLS	Secretary
MARJORIE BETHEL	Treasurer

MEMBERS

BARBARA BEMIS
MARJORIE BETHEL
NANCY BRACY
CORNELIA CAZORT
SALONA CORNET
ALMERIA COX
DOJELO CRABAUGH
MILDRED CRENSHAW
MARTHA JANE GITTINGER
RAFAEL GUERRERO

MICKEY HARPER
EUGENIA HOSFORD
MOLLIE HUTCHESON
DORA DEAN JOHNSON
MARY JUNG
FRANCES KEITH
LEE MCKNIGHT
BETTY MCCONLEY
GAIL MCWILLIAMS

MARY MARGARET MOLLICA
CARYL NICHOLS
MARY STUART NICHOLSON
CHARLEEN REID
MANUEL RIOS
HANNAH SUE RUCKER
T. V. WHITTINGTON
MARIAM WORTHEIM
EDITH CLAIRE YARRINGTON
DOROTHY ZEEK

PAN-AMERICAN



First row: Baber, Ballentine, Bankson, Barron, Beard, Bennett, Bonds, Bracy, Calhoun, Cross, DeRossitt, Doren.

Second row: Easterling, Feltz, Fox, Greig, Gustafson, Hill, Housley, Isaacs, Kelley, Kerr, Larimore, Lee.

Third row: Lund, McAdams, Majors, Mallory, May, Miller, Moseley, Nichols, Pierce, Purcell, Robbins, Robinson.

Fourth row: Rudolph, Seibold, Smith, Steele, Stovall, Tucker, Turner, Vitale, Washington, White, Wood, M. Young, C. Young.

After losing members steadily all year, the Pre-med club nevertheless wound up the year successfully.

Movies on medical subjects were shown at most of the meetings of the organization. These movies ranged in content from one on the digestive tract to another about circulation. In between were included, among other things, endocrinology, reproduction, and the skeletal system.

At one meeting, Dr. Frank Gordon of the Veterans hospital gave a talk on the new sulfa drugs and penicillin.

Club membership was quite unstable as members went to work for Uncle Sam or to med school. Warren Murray, who started the year as president, went to the army. His job was taken over by Nancy Hill.

This club is open to all pre-med students. Its purpose is to help pre-meds and to encourage and further medical discoveries and study.

Members meet in the auditorium of the chemistry building every Wednesday night to discuss new phases or problems of medicine.

Dr. Carl Hoffman sponsors the club, which includes faculty members of the chemistry and zoology departments as honorary members.

President Nancy Hill keeps her Chio sisters guessing what she will be president of next. President of both the Pre-med club and of Alpha Epsilon Delta, honorary pre-medical fraternity, she holds office in almost every club what am.

OFFICERS

WARREN MURRAY President
 NANCY HILL Vice-President
 JACK WOOD Secretary-Treasurer

MEMBERS

JOHN BABER	BUDDY DAVIS	BETTY BROOKS ISAACS	JAMES MULLINS	KATHILEEN SMITH
TED BAILEY	PRENTICE DEROSSITT	NEELEY KELLEY	BEN MURPHY	JACK STEEL
ROY BALLENTINE	AUSTIN DORN	PEGGY KERR	MARTHA NEMEC	BILL STOVALL
JANE LEE BANKSON	SID EASTERLING	WELDON LARIMORE	JANE NICHOLS	DOC THOMPSON
BILL BARRON	DICK FELTZ	DORIS LEE	MARY VIRGINIA PIERCE	GENE TUCKER
BOBBY BEARD	ERNEST FOX	BILL LEE	BENNIE POWELL	STANLEY TURNER
ANNE BENNETT	ROBERT GIBSON	MARIE LUND	DON PURCELL	AL VITALE
BRYAN BONDS	ELISE GREIG	JOHN MCADAMS	BRUCE ROBINS	MARTHA WASHINGTON
NANCY BRACY	RUTH M. GUSTAFSON	CHARLENE MAJORS	GUY ROBINSON	JIMMY WHITE
GLENDON BRUCE	JOE HALL	GEORGE MALLORY	HATTIE RUDOLPH	ROSS WINAM
BUD CALHOUN	VALE HARRISON	HAROLD MAY	AILEEN SHUFF	JACK WOOD
JACK COMPTON	NANCY HILL	DAVID MILES	DICK SEIBOLD	MILLIE YOUNG
JUNE CROSS	SARA HOUSLEY	ARLENE MILLER	FRANK SISSON	CHARLES YOUNG
		THOMAS MOSELEY		

PRE-MED CLUB

First row: Ballentine, Dickinson, Doren, Greig, Hill, Housley, Hutcheson.

Second row: Kerr, Larrimore, Lund, McWilliams, May, Miller, Mollica, Young.



Probe and Scope is a semi-honorary organization for biology majors, which has as its purpose the promotion of interest in biology among the students on the campus. Requirements for membership specify that a student must be a major in biology, must have fifteen hours of credit in that subject, and that he or she must have at least a "B" average in biological science.

The regular meetings of the organization are held once each month. Club programs include guest speakers, talks given by the members themselves, and occasional field trips. Dr. Carl E. Hoffman is the sponsor for Probe and Scope.

Probe and Scope was founded five years ago on the University of Arkansas campus by Dr. Hoffman, who is assistant professor of Zoology, Dr. Delbert Swartz, associate professor of Botany, and Dr. Samuel C. Dellinger, professor of Zoology, as a club for those who were interested in biological sciences.

Probe and Scope is not national, but at present the organization is petitioning Phi Sigma, national honorary biological fraternity, for a charter.

Social activities of the organization have been curtailed this year due to the war and to the lack of male members.

President Weldon Larrimore is student assistant in the entomology department, and for the past several years he has spent his spare time in the University labs doing research on birds, snakes, and mammals.

OFFICERS

WELDON LARRIMORE	President
ARLENE MILLER	Vice-President
MARY MARGARET MOLLIKA	Secretary
ELISE GREIG	Treasurer

MEMBERS

ROY BALLENTINE	MOLLIE BEAL HUTCHESON	HAROLD MAY
BETTE JEAN DICKINSON	PEGGY LOU KERR	ARLENE MILLER
AUSTIN DOREN	WELDON LARRIMORE	MARY MARGARET MOLLIKA
ELISE GREIG	MARIE LUND	MANUEL RIOS
NANCY HILL	GAIL McWILLIAMS	AILEEN SHUFF
SARA HOUSLEY		MILLIE LOVELL YOUNG

PROBE AND SCOPE



First row: Dickerson,
Dickson, Houston,
Hutcheson.

Second row: Lewis, Ray,
Smith.

Haven't you enjoyed the games on the baseball diamond, the hockey field, the basketball and volley ball courts played in a spirit of friendly rivalry between the various organized girls' houses? Haven't you enjoyed seeing a slightly be-draggled group of once glamorous girls chasing a small ball over the field? The organization behind all this . . . the organization that arranges and sponsors these tournaments is W. A. A., Women's Athletic Association.

Only requirement for membership in the Association is the earning of one W. A. A. credit which is awarded for practice or participation in at least one of the tournament sports.

W. A. A. has as its main objective the promotion of interest in campus sports and the encouragement of intramural activities among girls. On the social side, W. A. A. sponsors two play nights a year, one in the fall and one in the spring at which time members and their dates meet in the Gym for dancing, fun, games and an evening of entertainment.

Opening the current season of intramural sports, softball held the interest for about three weeks until the Town team held first place with Delta Gamma second and Carnall Hall third.

Following softball, hockey claimed the attention, interest and anxiety of all. Carnall Hall emerged with the title, with Pi Phi and Town ranking second and third. Basketball proved equally exciting with Carnall Hall capturing another first place followed by Kappa Kappa Gamma and 4-H.

Rosemary Weis was proclaimed best of all on the badminton court in the individual tournament, and Mildred Earp was winner of the ping pong match with Muriel Ray a close second for the honors.

OFFICERS

EUTA BECE DICKERSON	President
MARGUERITE DICKSON	Vice-President
MARY LEWIS	Recording Secretary
MOLLIE BEAL HUTCHESON	Corresponding Secretary
KATHLEEN SMITH	Treasurer
MURIEL RAY	Publicity Chairman
ALICE HOUSTON	Social Chairman

W. A. A.

First row: Aldridge, Bledsoe, Brooks, Crenshaw, J. Foreman, M. L. Foreman, Gallegly, Harrison, Heckman.

Second row: Jewell, Jordan, Kirk, Landers, MacDonald, Mills, Price, Treece, Tyler.

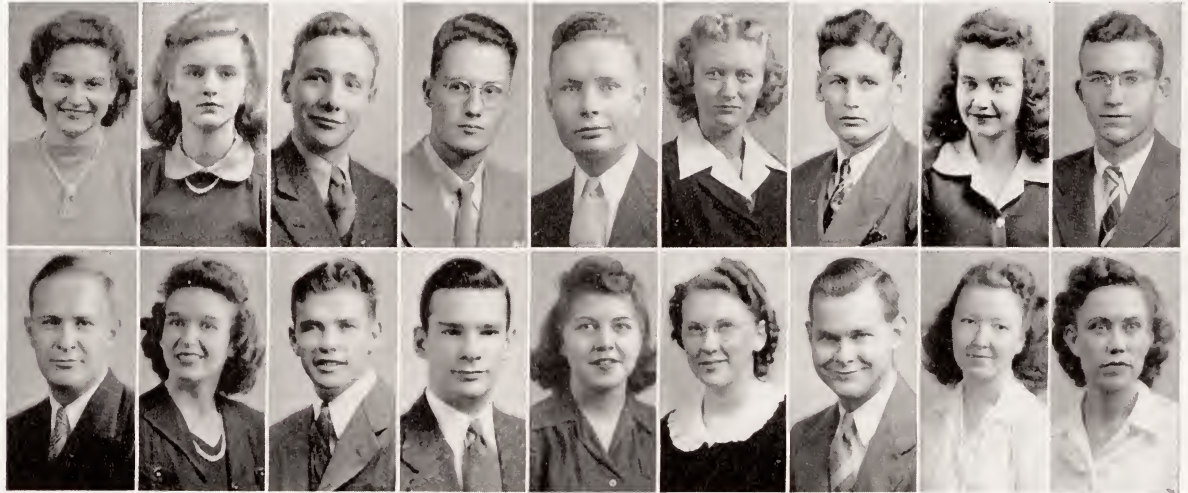

“A home away from home”—this states the purpose of the Wesley Foundation on the University campus.

Though formed for Methodist students originally, any student is welcome to attend the church services and to participate in the activities of this organization which holds as its aim the promotion of fellowship and understanding among the Methodists.

On Sunday mornings two different classes of Sunday school services are given, each designed to appeal to the varying interests of the students. One service is conducted on the Bible, the other service is along the lines of subjects of current interest, and students may attend the one which most appeals to them.

Every Sunday afternoon at 5:00 the group meets for an hour of games after which the ever popular “dine-a-mite” holds sway. Later, songs are sung and there is a worship program.

Parties which the Wesley Foundation has sponsored during the year include a Kid party, Christmas party, Valentine party, and Hallowe’en party. Annually the members go on a weiner roast to Ghost Hollow.

Miss Madge Franklin is the Wesley Foundation director and Brother Galloway supervises the activities of the organization.

OFFICERS

HILLMAN BROOKS	President
MARTHA LOU FOREMAN	Vice-President
MARY ELEANOR McDONALD	Secretary
CLARENCE HECKMAN	Treasurer

COUNCIL MEMBERS

JAMES CRENSHAW	Arkansas Wesleyan	JAMES LANDERS	Wesley Stewards
JOE BILL HALL	Deputations	MARGARET BAUMEZ	World Friendship and Missions
MARY JORDAN	Dine-A-Mite	HORACE JEWELL	Worship
SARA ALDRIDGE	Fellowship	ELMER KIRK	Ushering
VONNA FAYE MILLS	Historian	JAMES FOREMAN	
FRANCES TYLER	Library	HATTIE LEE TREECE	
LEONA JANE BLEDSOE	Motive	Board of Education
KATHERINE TRUSSELL	Music	JAMES LANDERS	
FRANCES HARRISON	Publicity	SARA ALDRIDGE	
SARA ALDRIDGE	Social	Campus-Church Relations
BOB PRICE	Soldier-Church	MANON GALLEGLY	President of Wesley Players

WESLEY FOUNDATION



First row: Aldridge, Blynn, Crenshaw, Evans, Foreman, Gallegly, Harrison.

Second row: Heckman, A. Johnson, D. Johnson, Jordan, Kirk, A. Lilly, E. Lilly.

Third row: McDonald, Maddox, Meyer, Rice, Segraves, B. Tyler, F. Tyler, Watson.

The Kappa chapter of the National Society of Wesley Players, a religious dramatic society, is sponsored by the Methodist church for any University students who are interested in religious drama.

The plays which the Wesley players have presented during a very active year include four one-act plays: "The Other Wise Man" which was given as the Christmas play; "The Summons of Soriel" and "The Bond Between" which were given, with all girl casts, for an evening service at the Wesley Foundation; and the play presented as the Easter play, "The Alabaster Box". The first group of pledges this year produced "The Lost Church".

The National Organization of Wesley Players was founded in 1924 by a group of Methodist students at the University of Illinois. The Kappa chapter was established on the Arkansas University campus in 1931.

Before becoming a member of this organization, students must serve a period of pledgeship and be passed by a unanimous vote of the active members. Initiation of pledges is held twice each year. New members who have just been initiated are: James Foreman, Mary Ellen Hill, Virginia Cochran, Patsy Harrison, Viola Callahan, Mary Lou McConnel, Lewis Barefield, and Sue Speigle.

Each year, on April 28, the organization holds a Founders' Day Banquet.

OFFICERS

MANON GALLEGLY	President
KATHRYN TRUSSELL	Vice-President
MARGARET BAUMEZ	Secretary
FRANCES TYLER	Treasurer

MEMBERS

SARA ALDRIDGE	CLARENCE HECKMAN	BOB MADDOX
MARGARET BAUMEZ	ANAMARIE JOHNSON	GRETCHEN MEYER
BARBARA BLYNN	DORA DEAN JOHNSON	BETTY ANN RICE
MILDRED CRENSHAW	MARY JORDAN	JANIVE SEGRAVES
MARJORIE EVANS	ELMER KIRK	KATHRYN TRUSSELL
MARTHA LOU FOREMAN	ATLAS LILLY	BERTHA TYLER
MANON GALLEGLY	ED LILLY	FRANCES TYLER
FRANCES HARRISON	MARY ELEANOR McDONALD	AVANELL WATSON

WESLEY PLAYERS

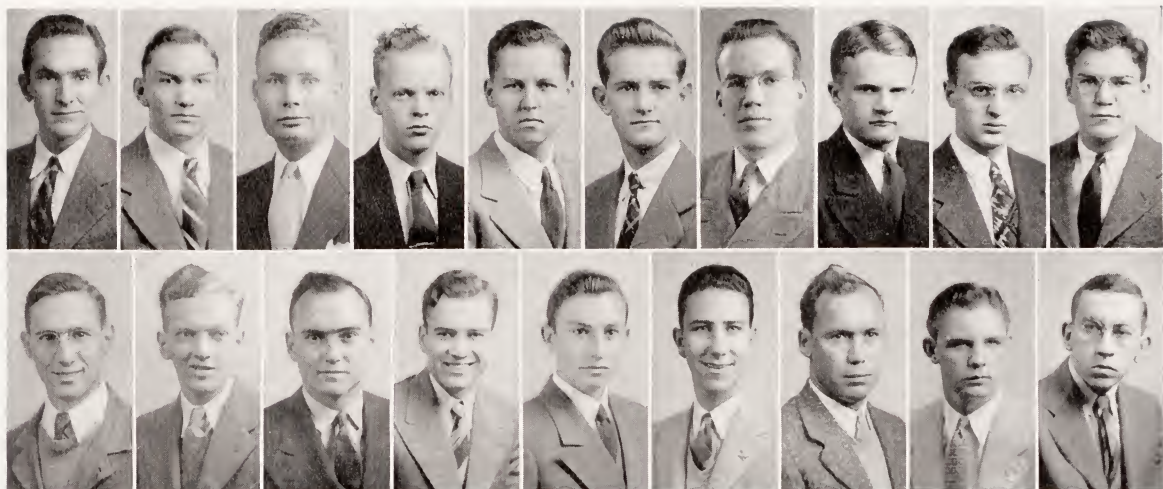

First row: Barefield, Cullins, Foreman, Fowler, Frey, James, Jolliff, Lockman, Mallioux, Measle.

Second row: Mills, Moore, Murphy, Oates, Palmer, Patridge, Rodgers, Stovall, Taylor.

The Young Men's Christian Association is a world-wide organization to promote religious interest, friendship, and professional insight among its members. It has had a marked success, and has produced many leaders, both nation and state-wide.

The Y. M. C. A. in Fayetteville was organized March 22, 1887, and one of the earlier presidents was Frank Shuler, for whom Shulertown is named. Within ten years the Y. M. C. A. was well-established on the Arkansas campus, and has continued through the years to promote its ideals and principles among the students.

During the first World War there was a Student Army Training Corps for the soldiers on this campus, and Mr. W. S. Gregson was sent to the University to act as the General Secretary of Y. M. C. A. and to assist the soldiers. Mr. Gregson liked the University so well, that he is now serving his twenty-sixth year as General Secretary, and is again active in doing all he can to help the soldiers stationed on the campus today. He serves as chaplain, and during their quarantine period he holds services for the soldiers in the Student Union.

Last year with over 150 members the Y. M. C. A. had one of its largest groups, but most of these men are now in the armed forces. The Y. M. C. A. Cabinet, which helps in planning all the programs, lost all but one of last year's members, and due to reduced number of men on the campus the entire membership is smaller this year.

OFFICERS

- JOHN E. TAYLOR President
- CHARLES JOLLIFF Vice-President
- GEORGE THEIL Secretary
- JOHN D. MURPHY Treasurer

MEMBERS

- | | | |
|-------------------|----------------------|---------------------|
| LEWIS BAREFIELD | CHARLES JOLLIFF, JR. | ROBERT OATES |
| C. H. BURLINSON | HAL D. LOCKMAN | MERRILL OSBOURNE |
| GEORGE F. CULLINS | ALLEN MALLIOUX | ARLIS A. PALMER |
| JAMES FOREMAN | MARSHALL MEASLE | JAMES PATRIDGE, JR. |
| MARVIN L. FOWLER | RAYMOND MILLS | WALTER D. RODGERS |
| SIDNEY S. FREY | HOWARD J. MOORE, JR. | WILLIAM H. STOVALL |
| JOE W. HOLLEY | JOHN D. MURPHY | JOHN E. TAYLOR |
| THOMAS JAMES | | GARLAND WHEELER |

Y M C A



First row: Aldrich, Gammill, Hill, Holt, Johnson, Jones, Martin, Mullett.

Second row: Owens, Pattillo, Scurlock, Shamel, Sullivent, Truesdale, Wheeler.

Rolling bandages, attending first aid courses, and encouraging participation in all Red Cross activities, Y. W. C. A. started the year with a bang-up counter-attack aimed at the Axis. In collaboration with the Y. M. C. A., Y. W. furthered its war activities by sponsoring the annual Red Cross drive on the campus. Vesper services on Thursday nights in the Student Union building were held for soldiers stationed here and for students.

Y. W. set out immediately to make all the frosh and transfer students feel at home on the AU campus by sponsoring the Freshmen orientation program in the Fall. Entertainment included an hilarious informal get-acquainted party in the Student Union where games, quizzes, and dancing were the order of the day.

The Y. W. C. A. holds regular meetings on the third Wednesday of each month in the game room of the Student Union. The programs have included conferences, discussions by students, and lectures by members of the faculty and ministers from various Fayetteville churches.

In addition to being prexy of Y. W. C. A., Carolyn Jones also serves as vice-president of Mortar Board and Phi Upsilon Omicron, and as a member of the A. W. S. executive council.

Beginning in England during the Industrial Revolution in the form of a boarding house for girls who worked in factories, the Y. W. C. A. spread to this country and in 1906 became known as the Y. W. C. A. of the United States.

OFFICERS

CAROLYN JONES	President
MARIE SULLIVENT	Secretary
SARA ALDRIDGE	Treasurer

CABINET MEMBERS

SARA ALDRIDGE	CAROLYN JONES	LOUISE SCURLOCK
KATHLEEN GAMMILL	LORENE MARTIN	VIRGINIA SHAMEL
NANCY HILL	DELORES MULLETT	MARIE SULLIVENT
MARY MAXIE HOLT	DORIS OWENS	FRTZIE TRUESDALE
MARY KATHERINE JOHNSON	VIRGINIA PATTILLO	DOROTHY WHEELER

Y W C A

MEMBERS

Ann Adams	Marjorie Evans	Lorene Martin	Mary Katherine Rose
Mary Evelyn Adams	Betty Farmer	Pauline Maupin	Ruth Ellen Rouw
Mary Louise Ake	Martha Lou Foreman	Mary Lucille McCarly	Hannah Sue Rucker
Helen Anders	Janiebelle Gaines	Martha McCrary	Harriet Rudolph
Virginia Anderson	Kathleen Gammill	Pauline McGill	Mary Ella Russell
Carolyn Andrews	Marian Gammill	Lee McKnight	Mary Anid Scott
Lorene Applewhite	Margaret Gerig	Dorothy McNally	Mary Jo Scott
Virginia Arnold	Nonalee Gibson	Eunice Metcalf	Louise Scurlock
Billie Lou Baggett	Shirley Gibson	Gretchen Meyer	Reube Gene Shaw
Dorothy Baker	Shirley Gilbert	Martha Millsap	Virginia Shamel
Alvyn Baughn	Mabel Giles	Virginia Mitchell	Letitia Shanks
Margaret Baumez	Martha Gittinger	Jean Moseley	Ester Shilling
Barbara Ann Bemis	Jean Goda	Jane Murphy	Dell Simmons
Katharine Billingsley	Betty Ann Goodson	Alva Jane Murray	Mary Jeannette Simpson
Milly Bland	Madge Grace	Martha Ann Nemeo	Mabel Sloan
Jane Lee Bankson	Sara Ann Grayston	Jane Nichols	Ann Smith
Patricia Bliss	Betty Ann Guion	Mary Frank Nicholson	Pearl Steele
Helen Bohe	Frances Harper	Rosemary Nicholson	Jackie Steele
Nancy Bracy	Shirley Hawthorn	Ann Nickle	Frances Stewart
Janie Brainerd	Mary Helm	Alice Jo Nobles	Adrienne Story
Virginia Breit	Mary Flo Henry	Wanda Sue Oates	Eloise Stuckey
Joyce Bullard	Porter Henslee	Jeanne Oltman	Marie Sullivent
Dorothy Bumpers	Sara Sue Henson	Doris Owens	Betty Teeter
Beth Burden	Nancy Hill	Carolyn Palmer	Mary Vincent Terry
Marybelle Byrd	Ruth Horton	Betsy Parker	Charlene Teter
Viola Callahan	Eugenia Hosford	Helen Patterson	Betty Lou Thompson
Mary Jo Carter	Denise Howard	Barbara Pettit	Mollie Ann Trimble
Cornelia Cazort	Molly Hutcheson	Betty Lou Pipkin	Fritzie Truesdale
Helen Cecil	Helen Inman	Jean Pitcock	Susie Tuck
Mary Martha Charlesworth	Frances Irby	Ellen Plunkett	Gwenda Dean Tucker
June Chipman	Betty Brooks Isaacs	Patsy Poindexter	Joan Van Hoose
Helen Choate	Dora Dean Johnson	Nancy Ponder	Ernestine Vinson
Rosellen Conway	Martha Belle Johnson	Marjorie Primm	Ellen Wadley
Helen Copeland	Maude Johnson	Virginia Primm	Hervey Lee Wallace
Almeria Cox	Mary Katherine Johnson	Celeste Proctor	Martha Washington
Dojelo Crabaugh	Carolyn Jones	Betty Lynn Reagen	Suzanne Watkins
Carolyn Curl	Irmalee Jordon	Elizabeth Reed	Nina Weems
Jane Dorris	Kitty Karns	Mary Virginia Reichel	Dorothy Wheeler
Lugene Davenport	Frances Keith	Charlene Reid	Almeda White
Helen DeLamar	Francille Killion	Catherine Rightsell	Helen White
Irene Delony	Ann Lambeth	Sue Ann Robbins	Martha White
Betty Duff	Ann Lawson	Margaret Roberts	Peggy White
Stevie Echols	Doris Lee	Shirley Robertson	Gladys Willman
Marjorie Embury	Frances Martin	Betty Romich	Lynette Wilson
			Lee Young

Y W C A

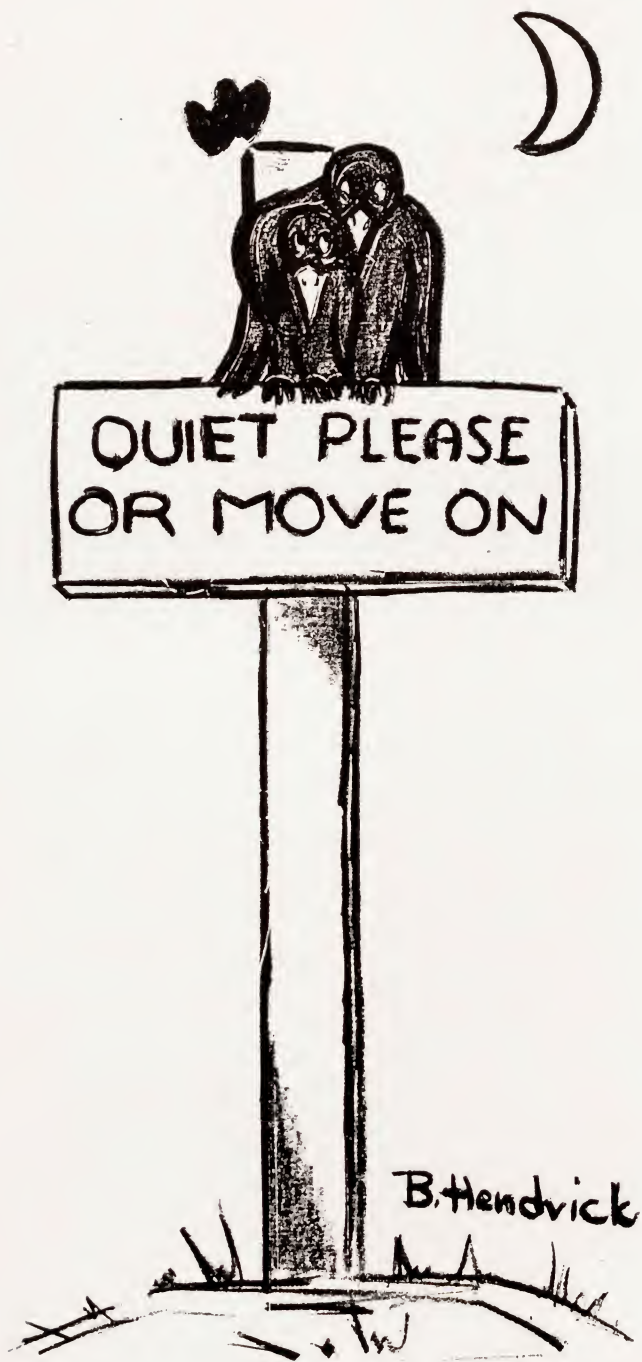

QUIET PLEASE
OR MOVE ON

B. Hendrick

BOSTON STORE

FASHION CENTER AT U. OF A.



To You the Class of '44 . . .

You are graduating in one of the most momentous years in the history of our Country. We are in a total War the result of which means the survival of all we hold dear or its extinction. Many of you will take active part in defending our sacred liberties.

May you be steadfast.

May you return safely.

Our blessings go with you.



★★ FOR VICTORY — BUY U. S. WAR BONDS! ★★

RED CROSS DRUG STORE

Professional
Store With
Excellent
Service



Students'
"Uptown"
Drug
Store

- TOILET GOODS
- DRUGS
- SODAS
- SANDWICHES
- PHOTO SUPPLIES

You Will Find Them Wearing...



•

CAMPBELL & BELL

"Serving University Students For 44 Years"

FIRST NATIONAL BANK

THE STUDENTS' BANK

Total Resources - \$5,525,000.00

FAYETTEVILLE, ARKANSAS

Oldest and Strongest National Bank
in Northwest Arkansas

Member of Federal Reserve System

Member Federal Deposit Insurance Corporation

COMPLIMENTS OF...

Uptown FAYETTEVILLE THEATRES

OZARK

PALACE

ROYAL

And The New One—the

UARK

Continually
Showing the
New and Best
FIRST

The State's Most Modern Theatre

ON DICKSON CLOSE TO ARKANSAS AVE.

WM. F. (BILL) SONNEMAN, Director

Let GAS do the four big jobs

- COOKING
- REFRIGERATION
- HOUSE HEATING
- WATER HEATING

ARKANSAS WESTERN GAS CO.

Helping Build Northwest Arkansas

Northwest Arkansas Times

Evenings Daily Except Sunday

Associated Press Leased Wire



Northwest Arkansas' Largest Newspaper

SILVERMAN'S JEWELRY STORE

FOR FRATERNITY JEWELRY

AND

SILVERMAN-VOGUE

NORTH SIDE SQUARE



DRINK

Coca-Cola

Coca-Cola Bottling Company



200 W. DICKSON

PHONE 1400

COMPLIMENTS OF
McILROY BANK

FAYETTEVILLE, ARKANSAS

●
COMPLETE TRUST SERVICE
●

ESTABLISHED 1871

“Oldest Bank In Arkansas”

MEMBER FEDERAL RESERVE SYSTEM AND FEDERAL DEPOSIT INSURANCE CORPORATION

Eat HOLSUM BREAD AND CAKES — *“The South’s Finest”*

SHIPLEY BAKING COMPANY

311 W. DICKSON

FAYETTEVILLE

**All
Sporting Goods**

●
**“UPTOWN”
Lewis Bros. Co.**

**OZARK GROCER
COMPANY, Inc.**

WHOLESALE

Capital Stock \$100,000.00

P. O. Box 128

University Station

FAYETTEVILLE, ARK.

PASTEURIZED MILK COMPANY

207 W. DICKSON

Pasteurized Grade “A” Milk — Sealed with Red Sanitary Seal Caps
COLLEGE CLUB BUTTER

PHONE 530

Longs Style Shop

Phone 1330

10 E. Center

QUAKER DRUG STORE

HELENA RUBENSTEIN
COSMETICS

PRESCRIPTION SERVICE

Free Delivery Service

376

PRICE STEELE

FLOYD CONINE

GUISINGER MUSIC HOUSE

*"On the Square in Fayetteville
Since 1905"*

WE SPECIALIZE IN PIANOS AND
MUSICAL GOODS OF ALL KINDS

Telephone 118



THE BLAIRS, STATIONERS On the Square

The Oldest Office Supply House in Northwest Arkansas

SCHOOL, ART, AND OFFICE SUPPLIES — GIFTS — BOOKS — GAMES

Typewriter Rental and Repair

MATILDA'S
THE SMALL SMART SHOP

PHONE 335

WEST SIDE SQUARE

PRICE-PATTON

"A Man's Store Exclusively"

F. N. PRICE, Owner

FAYETTEVILLE, ARKANSAS

Building and Keeping America American

In peace or in war there has never been a time in the nation's history when a shortage of electricity has slowed its progress.

Beginning with the first electric company formed by Thomas Edison until the present time the electric industry has led the march of progress. Never has it been too late with too little.

Over 80 per cent of the unprecedented electric power demand in war is produced by privately-owned, business-managed, tax-paying electric companies.

Despite this terrific demand electricity has remained unrationed and rates have not gone up. Private enterprise in America at work.

Constantly Rendering



Courteous Service

Southwestern Gas and Electric Company

DE LUXE EAT SHOP

Air Conditioned — Curb Service

ON DICKSON

PHONE 145

GREEN'S PHOTO SERVICE

EAST CENTER STREET

PHONE 511

THE MOUNTAIN INN

●
Fayetteville's Largest

and

Most Modern Hotel

●
ROY BRUMFIELD, Manager

THE MAJESTIC CAFE

●
*"THE STUDENT
RENDEZVOUS"*

J. C. PENNEY & CO.

*Fayetteville's
Most Economically Priced
Department Store*

Covers On The 1944 Razorback

BY

THE DAVID J. MOLLOY PLANT

2857 North Western Avenue

CHICAGO, ILLINOIS

JANE'S BEAUTY SHOPPE

MODERN — CONVENIENT

AIR CONDITIONED

Call 560 for Appointments

CAMPUS GRILL

At the Campus Gate

**STUDENTS ARE
ALWAYS WELCOME**

Congratulations to the fine work
of the students of 1944.

Keep Fighting!

R. C. COLA

KING'S FOOD MARKET

"FAYETTEVILLE'S
FINEST FOODS"

*We Deliver To All Parts
of the City*

THE WATSON MORTUARY

Fayetteville's Finest

Telephone 37

EDMOND P. WATSON '30

LINA HAYES WATSON '33

CALVERT-McBRIDE PRINTING COMPANY

"The District's Foremost Printers"

20-22 North Eighth Street

FORT SMITH, ARKANSAS

War, that monster, is robbing civilization of its sacred rights. However, as is our heritage in America, we can still honor our loved ones in the traditional way.

●

NELSON SAVAGE FUNERAL HOME

Ambulance

Phone 66

We of the business staff of the 1944 RAZORBACK would like to take this opportunity to express our sincere appreciation for the support of the advertisers who helped to make this book possible. At first we thought that a 1944 RAZORBACK was an impossibility, due to priorities, lack of material, and higher prices, but we found that our engravers and printers took care of the priorities and material shortages for us and the advertisers helped us to cope with the high prices. To those of you who have been our loyal and faithful supporters for many years, again we say "thank you", and to our new advertisers of this year, let us welcome you. We hope that we may find you listed in the RAZORBACK for many years to come.

VIRGINIA ARNOLD, Business Manager

Dougherty Paint & Wallpaper Co.

CONGRATULATIONS

To You

the students whose ability and hard work have made this book a success.

To You

the student body of the University of Arkansas, who, through your scholastic accomplishments, are fitting yourselves for tomorrow's positions of leadership.



LION OIL REFINING COMPANY

EL DORADO, ARK.

T. H. BARTON, Pres.

PRODUCERS



REFINERS



MARKETERS



*We
Congratulate
You,
Caroline!*

The 1944 RAZORBACK speaks for the fine work you've done as its editor this year. Your publication is especially outstanding in view of the obstacles with which you, and all editors, have been faced in these days of war.

We look forward each year to our association with staffs of the Southwest's outstanding yearbooks—and it is a matter of pride with us that their publications reflect the leadership and guidance which have made "SWECO-designed" synonymous with yearbooks of quality for more than a quarter century.

SOUTHWESTERN ENGRAVING COMPANY

Fifth Floor World Building

TULSA, OKLAHOMA



The 1944 Razorback

Printed and Bound by

ECONOMY ADVERTISING CO.

IOWA CITY, IOWA



University of Arkansas Fayetteville



3 5129 01244 9647